NORTH GEORGIA COLLEGE
3 0642 00152 8036

CYCLOPS

NORTH GEORGIA COLLEGE

1943

REF U 428 C9 1943
CYCLOPS

FOR REFERENCE

NOT TO BE TAKEN FROM THIS ROOM

CAT. NO. 1935 LIBRARY BUREAU

14599

Return this book on or before the last date stamped below

Library Bureau Cat. no. 1174

Cyclops OF N

GEOR

RTH

A COLLEGE AT DAHLONEGA

Digitized by the Internet Archive
in 2010 with funding from
Lyrasis Members and Sloan Foundation

http://www.archive.org/details/cyclops194337nort

The 1943 Cyclops

"To such a task we dedicate our lives, our fortunes, everything that we are and everything that we have, with the pride of those who know that the day has come when America is privileged to spend her blood and her might for the principles that gave her birth and happiness and the peace which she has treasured. God helping her, she can do no other."

Woodrow Wilson.

"Then we sailed onward, stricken at heart. And we came to the land of the Cyclopes, a forward and a lawless folk, who, trusting to deathless gods, plant not aught with their hands, neither plow: but, behold, all these things spring for them in plenty, unsown and untilled, wheat, and barley, and vines, which bear great clusters of the juice of the grape, and the rain of Zeus gives them increase. These have neither gatherings for council nor oracles of law, but they dwell in hollow caves on the crests of the high hills, and each one utters the law to his children and his wives, and they reck not one of another."

☆ ☆ ☆ ☆

"The West Point of Georgia"

An Essentially Military College

North Georgia College,
Cyclops / 14599

THE STUDENTS OF COLLEGE AT

MONUMENTS TO THE PROGRESS OF A GREAT EDUCATIONAL INSTITUTION

This 1943 CYCLOPS will take its place beside the annuals of the past years of North Georgia College. It is another pictorial monument—one to a great college that has hopes for a future of progress as bright as has been its growth in the past. The leaf of wheat that is seen on the cover of the 1943 CYCLOPS is merely a remembrance token of a school that was once known as North Georgia Agricultural College. A small group of students, limited funds, and various other handicaps, were obstacles in the growth of the college. The real spark that started the recent extension and prestige of the college came in April, 1933, when North Georgia College was reorganized by the Board of Regents as a liberal arts junior college. The military features of the college were continued and thus it enjoyed the distinction of being the only State junior college operating on a military basis. Today, in the red old hills of North Georgia, glorified in song and story, we find a junior college which has a state-wide reputation which speaks for itself. It is one of the eight essentially military colleges in the nation, thus designated by the United States Government. General Robert Lee Bullard, formerly Commandant of Cadets and Professor of Military Science and Tactics, referred to the college as one of the two finest military schools in the country. But in the midst of this military system, the co-eds of the school help to form a well-rounded social life for the cadets. The intramural sports program of both the cadets and co-eds deserves recognition. The scholastic standards of the school are well known throughout the state. In an attempt to depict the greatness of North Georgia College and to re-create for you the incidents and associations which have made this school year a happy one, this CYCLOPS of 1943 is presented to you.

NORTH GEORGIA DAHLONEGA PRESENT

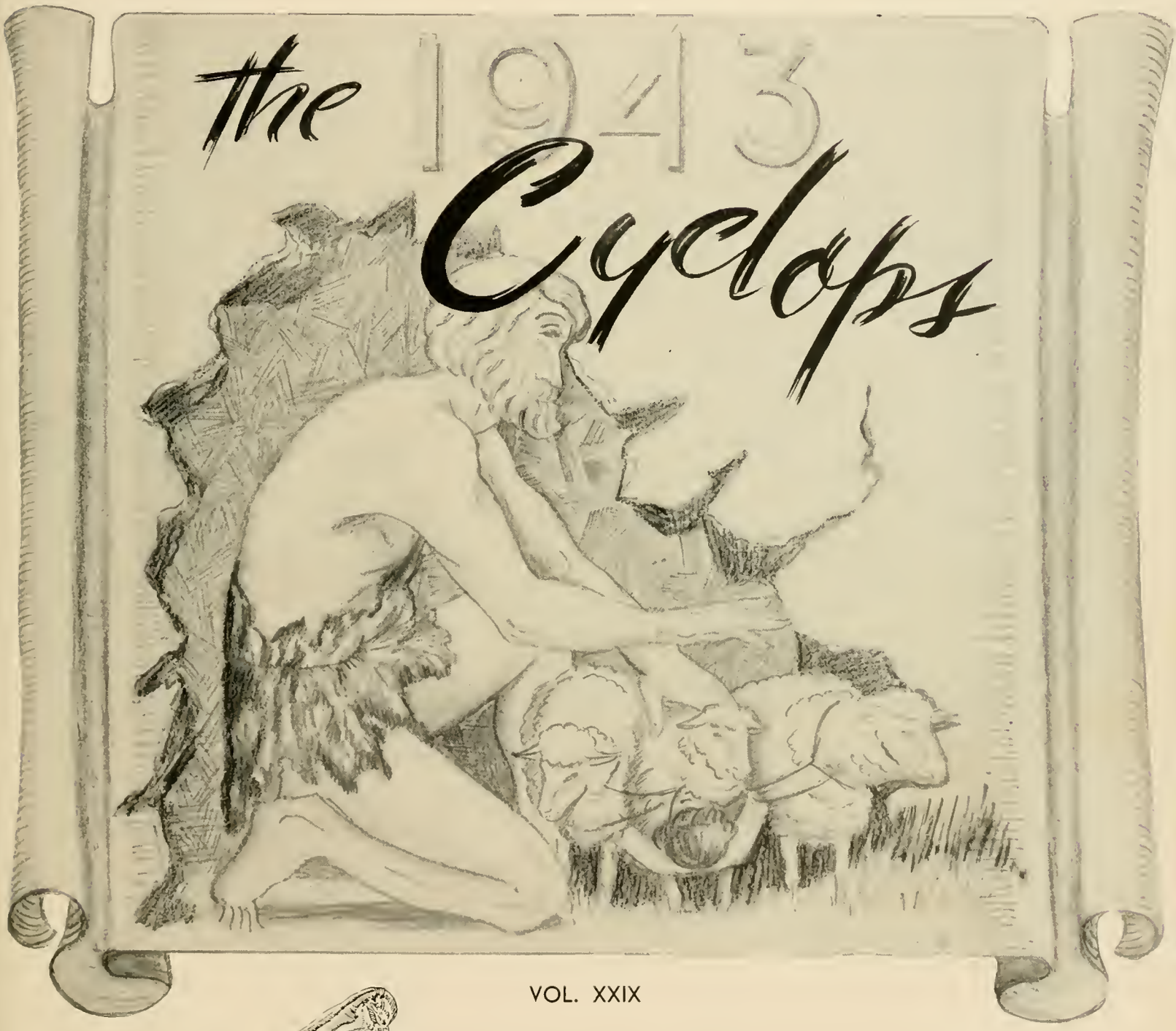

VOL. XXIX

"Only those are fit to live who are not afraid to die."

GENERAL DOUGLAS MACARTHUR.

14599

Dedication

MAJOR RICHARD S. McCONNELL

GONE, BUT NOT FORGOTTEN

To

Richard S. McConnell

we dedicate this

1943 CYCLOPS

MAJOR RICHARD S. McCONNELL, who was connected with North Georgia College for fifteen years, was relieved during the Summer Quarter of his duties at this institution and transferred to another post. An example of the living spirit that N. G. C. tries to embed into the character of each of its outgoing men is well reflected in the life and character of Major McConnell. The sophomores and Summer Quarter freshmen know well the influence that he had on the cadets and co-eds as he energetically and unselfishly entered into the general life of the college and the community. To the co-eds, Major McConnell exemplified all the qualities of a gentleman; to the cadets he was in their own words a "regular fellow." To Major McConnell, we dedicate the CYCLOPS of 1943.

Major McConnell is shown here talking things over with Major Hutcherson

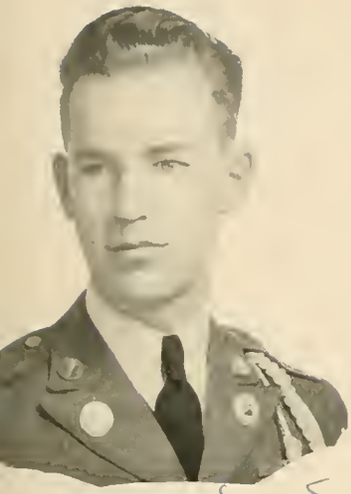

JARRATT PRYOR
Editor

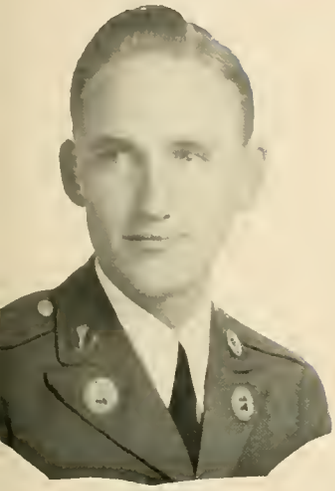

HOLLAND MANGUM
Business Manager

Presenting . . .

the

SPONSOR

of the

1943 CYCLOPS

and also a few words of

INTRODUCTION

MISS ANNA MAY PRYOR
University of Georgia PANDORA Beauty
Fitzgerald, Ga.

We want to make our introduction to the 1943 CYCLOPS brief, so we will say just this: We have done out best to bring to you an annual that will serve in future years as a remembrance to you of the incidents and associations that you knew while at North Georgia College. Many new features have been added, in an attempt by us to present a yearbook of the type that has been demanded by the student body. We hope that we have fulfilled the expectations of both the faculty and the students.

table of Contents

THE SCHOOL
CAMPUS LIFE
THE CLASSES
ON THE DRILL FIELD
CAMPUS BEAUTIES
THE SPORTS
THE ORGANIZATIONS
WHO'S WHO AT N.G.C.

IN MEMORIAM

TED DEWEESE
Killed in plane crash, December 13, 1940.

SHERMAN DIXON
Reported killed in plane crash at sea, June 13, 1942.
(Ensign) NR

CHARLES FIELDS
Killed in plane crash, December 1, 1937.
(2nd Lt.) A. A. C. R.

ALBERT HARRIS
Killed in action aboard U. S. S., San Francisco in November in Battle of Solomons.
(Lt. jg)

ROSCOE S. STALLWORTH
Killed in plane crash on West Coast, February 7, 1943.
(a/c Army Air Corps)

GEORGE HAMES
Killed on Guadalcanal, January 27, 1943.
(Lt.) Infantry

NATHANIEL PENDERGRASS
Killed in plane crash, September, 1942.
(a/c) Army Air Corps

QUENTON PERKINS
Killed in plane crash, February 21, 1942.
(a/c)

JAMES H. SMITH
Killed in auto accident at Ft. Benning, Ga., September 30, 1940.
(1st Lt.) Infantry

CHARLES R. DUNNING
Killed somewhere in the South Pacific, January 12, 1943.
(2nd Lt.) Army Air Corps

WALTER FORBES
Killed in action on New Guinea Island, November 21, 1942.
(Lt.) Infantry

May these former North Georgia College cadets be ever a reminder of the courage, daring, and determination that should characterize the students of the past who are today scattered into every corner of the world. These men made the greatest sacrifice that can be made—they gave their lives for their country.

"We are not weak if we make proper use of those means which God of Nature has placed in our power. . . . The battle, sir, is not to the strong alone; it is to the vigilant, the active, the brave."—

PATRICK HENRY.

. . . THE COLLEGE

THE CAMPUS

PRICE MEMORIAL TOWER

LIBRARY

In Memory of David W. Lewis,
First President of North Georgia College

A Bird's-Eye View of the Administration Building

THE BARRACKS

"If you get simple beauty and naught else,
You get about the best thing God invents."

The Last Picture Made of Moore Hall, Destroyed by Fire on January 9, 1942

"Guarding the Treasures of North Georgia College"

The Chapel and Dining Hall Seen from the South Side of the Drill Field

"Liberal knowledge and liberal pursuits are exercises of mind, of reason, of reflection."

BARNES HALL

"Have something the world wants and though you dwell in the midst of a forest, it will wear a beaten pathway to your door."

THE BAND HOUSE

SANFORD HALL, THE CO-EDS' DORMITORY

President Rogers
Decorates a
Company Guidon
At a Military Ceremony
On the Parade Field

The Walkway
That Is Found At the
Entrance to the
College

the Faculty

JONATHAN CLARK ROGERS

THE PRESIDENT'S Message for the 1943 Cyclops

North Georgia Students:

This is New Year's evening, and we have been listening to the Rose Bowl game. How very proud we are of the Georgia boys and, for that matter, of both teams, for surely such happy sportsmanship in war sends chills up the spines of Hitler and Hirohito. Such courage, strength and spirit manifested in scores of ways on every college campus spell the defeat of democracy's enemies and mean that the world eventually will be set aright.

This spirit of "carry on," of ambition to prepare oneself and of desire to serve has been at work at North Georgia this fall, for otherwise, what has been a successful term would have ended in confusion and disappointment. Our many conflicting emotions have tended only to bind us together through common experience. And now comes The Cyclops to fix it all in memory and to remind us through and after the struggle of comrades, friends, roommates and happy days. Probably never again will Cyclops mean so much to us as does the 1943 edition. Congratulations, then, to the staff, thanks to students and parents for making the fall quarter so successful, and a happy New Year to all of us because of an abiding satisfaction that comes only through strength, courage, faith and devotion to high duty.

Sincerely,

J. C. Rogers,
President.

January 1, 1943.

ALICE DONOVAN
Dean of Women
Georgia State College for Women, B.S.

JOHN C. SIRMONS
Dean
Emory University, Ph.B.; Emory University, A.M.; Graduate Student Duke University.

FACULTY

ANGELSBERG

ANTHONY

BARNES

BELCHER

BLACK

BROSS

BRUCE

CAIN

CARROLL

FERDINAND ANGELSBERG

Band Director

Retired United States Army Band Director.

JOHN DURHAM ANTHONY

Biology

Transylvania University, B.S.; Emory University, A.M.; University of Kentucky.

JOHN C. BARNES

Mathematics

North Georgia College, B.S.; Graduate Student, Harvard University.

ROBERT BELCHER

Chemistry-Physics

Georgia State College for Men, B.S.; University of North Carolina, M.S.

R. H. BLACK

Business Manager-Treasurer

H. P. BROSS

English

Indiana University, B.A.; Columbia University, A.M.

SARA BRUCE

Physical Education

Coker College, B.S.; Graduate Student Y. M. C. A. Graduate School and University of Tennessee.

ANDREW W. CAIN

Social Science

North Georgia College, A.B.; University of the Philippines, A.M.; Graduate Student, University of Georgia, University of Texas, University of the Philippines, University of California, Columbia University, University of North Carolina, University of Virginia.

MISS JULIA CARROLL

Secretary

Georgia Teachers College, B.S.

WILLIAM E. CLARK

English

Centre College, A.B.; University of Kentucky, A.M.; Graduate Student, University of Kentucky.

MATTIE CRAIG

Bookstore

CAMILLUS J. DISMUKES

French-Spanish

Birmingham Southern College, A.B.; University of North Carolina, A.M.

CLARK

CRAIG

DISMUKES

FACULTY

ENGLAND

FLANDERS

FORESTER

FOSTER

FREEMAN

GILBERT

KENNETH ENGLAND
English

South Georgia Teachers College, B.S.; University of Georgia, M.A.; Graduate Student Duke University.

BERT H. FLANDERS
English

Emory University, A.B., A.M.; Duke University, Ph.D.

HARRY B. FORESTER
Biology

University of Alabama, B.S.; University of Wisconsin, Ph.D.

W. O. FOSTER
Social Science

Transylvania College, A.B.; Yale University, B.D.; Columbia University, A.M.; University of North Carolina, M.A.

LORIMER B. FREEMAN
Commerce

University of Georgia, B.S.C.; University of Georgia, M.S.C.; Graduate Student Northwestern University, Harvard University.

H. H. GILBERT
Bookkeeper

Georgia Evening College, B. C. S.

CLAUDE HAMMOND
Colonel, Inf., U. S. A.
Military Science

Professor of Military Science and Tactics.

W. OSCAR HAMPTON
Education

Southeast Missouri Teachers College, B.S.; University of North Carolina, M.S., Ph.D.

CHARLES F. HUDGINS
Sociology-Education

University of Georgia, B.S.; University of Georgia, M.S.; Graduate Student Duke University.

PAUL M. HUTCHERSON
Major, Inf., U. S. A.
Military Science

Assistant Professor of Military Science and Tactics.

EVELYN MANN
Assistant Librarian

University of Georgia, A.B.

GRADY MCCRIMMON
Sergeant, Inf., U. S. A.
Military Science

Assistant to the Professor of Military Science and Tactics.

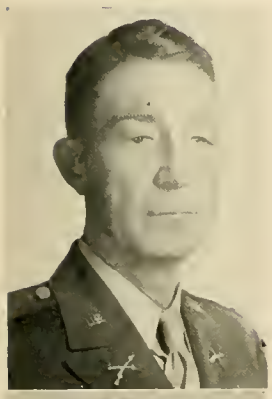

HAMMOND
HAMPTON
HUDGINS

HUTCHERSON
MANN
McCRIMMON

FACULTY

McDANIEL

NORMAN

OAKES

PIGG

RAMSEY

RAY

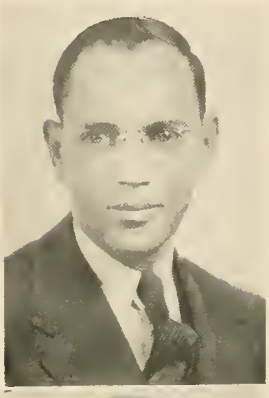

SCEARCE SIMMS YAGER

JANE L. MCDANIEL
Librarian
Tusculum College, A.B.; University of North Carolina, A.B. in L.S.

BETH NORMAN
Secretary
University of Georgia, A.B.

NEWTON OAKES
Commerce
University of Kentucky, B.S., A.M.; Graduate Student University of Kentucky.

EWELL G. PIGG
Physical Science
Central Missouri Teachers College, B.S.; Peabody College, M.A.

GEORGE RAMSEY
Physical Education
Missouri University, M.A.; Graduate Student, Northwestern University.

VERNELLE RAY
Home Economics
Alabama College, B.S.H.E.; George Peabody College, A.M.

J. B. SCEARCE, JR.
Physical Education, Coach
Eastern Kentucky State Teachers College, B.S.

JOHN C. SIMMS
Chemistry-Physical Science
Millsaps College, B.S.; Vanderbilt University, M.S.; Western Reserve University, Ph.D.

CHARLES M. YAGER
Physics-Engineering
University of Maryland, B.S. in M.E.; Duke University, M.Ed.

WILLIAM D. YOUNG
Social Science
Cumberland University, A.B., A.M.; Graduate Student University of Chicago and Peabody College for Teachers.

AVIS C. WESTON
Dietitian

"PROFESSOR" FITTS
Department of Janitorship
North Georgia College, 15 years.

M. L. JOHNSON*
Mathematics
Kent State University, B.S.; Western Reserve University, M.A.; Graduate Work Akron University, Northwestern University.

L. R. TOWSON*
Mathematics
Emory University, B.S.; University of Georgia, A.M.; Graduate Student University of North Carolina, Chicago University.

*Not pictured among faculty.

YOUNG WESTON FITTS

STUDENT LIFE

THE REVEREND JOHNSON

THE REVEREND MOORHEAD

The Churches of Dahlonega

Nothing has more effect upon the life of a student at North Georgia College than his religious experiences. Although Dahlonega has only churches of Methodist and Baptist denominations, the religious life is not lacking. The ministers, the Y. W. C. A. and the Y. M. C. A., the B. Y. P. U., and the Epworth League serve to furnish the students with high ideals that will inevitably lead to noble Christian lives. Reverend Moorhead, pastor of the Methodist Church, and Reverend Johnson, pastor of the Baptist Church, will for years to come be remembered by the students of 1943 as both an influence and an inspiration in their lives.

"O God, if in the day of battle I forget Thee,
do not Thou forget me."

The Clemson Jungaleers—a favorite of the students—furnish the music for the occasion.

The dance gets under way . . . and the fun begins.

Cyclops

Hugh Mills, president of the Y. M. C. A., and Hazel Richardson, president of the Y. W. C. A.

On the sidelines, the chaperons take it easy.

Many students at North Georgia College find that one of the greatest parts of their college social life is the numerous dances that occur throughout the year. A group of carefree and happy cadets and co-eds, accompanied by the "sweet jive" of a first class swing orchestra, goes to form the dances at N. G. C. that should surely be brought to light as a representative part of student life. Different from most of their parents and their grandmothers and grandfathers, the N. G. C. students of 1943 possessed a love of the music of such great masters of swing as Tommy Dorsey and Glynn Miller. This type of music had an effect on them that cannot be described in words.

Representative of NGC dances was this first Pan-Hellenic hop of the year.

GOES TO A...

Pan Hellenic Dance

Yes, it's Beaty . . . and that is Rose May with him. Don and Rose, along with the Jungaleers, get hot!

Holland Mangum and Betty Weems were having the most fun!

STUDENT

A section of the Infirmary, the latest addition to the school.

Can you identify this river on the N. G. C. campus?

Carey shown ready for action in a game of speedball.

The musical masters at one of the formal dances.

Hugh and Hazel are shown with Rev. Nat Long during "Religious Emphasis Week."

Freshmen come to attention as they hear "She'll Be Coming Around the Mountain."

Gosh, but ain't love grand!

The cheer goes up after a game of hockey has been completed.

LIFE

Waiting for the last call to lunch.

A group of waiters say they want to have their picture taken.

Spectators on the side lines enjoying a game of hockey.

One of those beautiful paved roads during a rainy season.

Part of the crowd who came to see a Sunday parade.

Mail call at the first part of the year.

Co-eds stroll over as they hear the last call for lunch.

Trahlytans shown the night of the song contest.

1. Nell and Anne pause as they return from a football game.

2. Hazel Richardson says that it's fun to play softball.

3. Jack Adkins, Officer of the Day, strolls by the canteen.

4. Barrett and Bridgers support the argument that the cadets study. . . . sometimes.

5. Freshmen hit a "hut" as a familiar song is heard.

6. Free week-end and off for home, via Gainesville.

7. Sue Cutts thinks that guarding the goal in hockey is a lot of fun.

8. Chastain gives a helping hand during a touch football game.

9. McConnell and Williamson enjoy a little sunshine on the side of NGC's beautiful "tile swimming pool."

10. A little cramming for the next class before the bell rings.

1. Colonel Hammond returns a salute and proceeds to inspect the platoon.

2. Coach Ramsey calls the roll for a physical education class.

3. Tom sounds off with last hash.

4. Lieutenant Mills is in charge of the extra duty cadets as they walk, walk, and walk!

5. The library that social science students know so well.

6. Marie Nix was voted cutest co-ed in last year's "Who Who, and she is just as cute as ever.

7. Cliff and Franny, engaged during the year, are taking it easy at Lake Winfield Scott.

8. This cadet took a notion that he wanted to be patriotic.

9. Some more speedball, and they are really taking it serious.

10. "Oh, well, I think a fellow ought to take life easy."

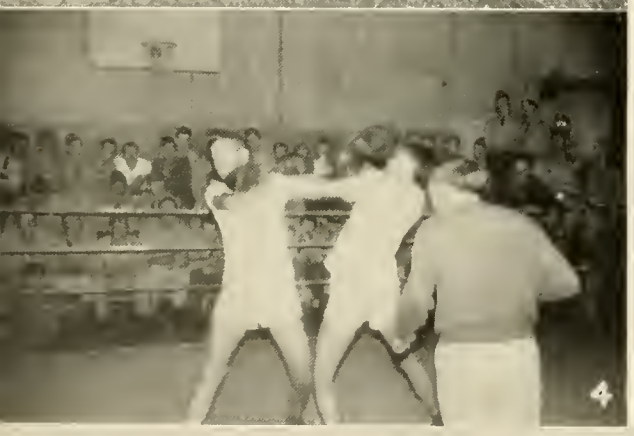

☆ STUDENT

1. Play day when the high school girls and the college girls play together.

•

2. Caught in action as they dash for thirty yards at their physical education class.

•

3. Fall out is all right during drill period, except it lasts for such a little time.

•

4. Those freshmen boxing matches will be long remembered.

•

5. Holly thinks that wearing shorts is a lot of fun.

•

6. Unaware of his picture being taken, Mitchell Scrutchin is shown being carried off of the football field after receiving a foot injury.

•

7. "Mush" Armstrong was proud of his company, which was honor company for 1943.

•

8. Jack Roberts was liked by all the students and did a swell job of managing the college canteen.

LIFE

1. A physical education class receives instruction as to a special play in football.

•

2. "D" Company powerhouse, winner of the football tournament, romps the Band, 20-0.

•

3. The staff is pictured at the first day of drill during the Fall quarter.

•

4. Hoyt Chick liked to practice his duties as guidon bearer of "A" Company.

•

5. Dr. Rogers decorates the guidon of "C" Company, an award for winning the preceding inspection.

•

6. Johnny Williams likes to take showers and have his picture taken.

•

7. Preston explains to Luke his score in rifle marksmanship.

•

8. The color guard is shown waiting for the last call for a Sunday parade.

A scene that is typical of a date night at Sanford Hall.

Recalling remembrances of the many chapel programs is the one on which appeared the girl without any arms.

They believed in North Georgia College. This scene was taken from the gym on the night of the basketball game against Riverside Military Academy.

James West is shown here in the infirmary that so many students knew only too well.

Cadet Meadows pays Woody a visit just before inspection on the following day.

Carter and Holcombe stroll over towards the "barn" after getting a "dog and shake."

One of the favorite pastimes of the cadets is a game of pool at the Dahlonega Recreation Center, owned by Bob Edwards.

The freshmen knew well that it was their duty to keep the plaque of William Price well shined with blitz.

The college canteen probably was more familiar to the students than any other one place at the college.

Moore Hall cadets join together in one of their familiar swing, plus bull sessions . . . before the fire!

A commonplace practice adopted at the girls' dormitory on date nights was the one of turning the chairs toward the wall.

A scene from the library. Miss McDaniel and Miss Mann saw to it that everything ran smoothly and that there were no disturbances.

"Quod licet ingratum, quod non licet acrius urit." What we may do, we do not care for, and what we may not do attracts us more keenly.

Coach Scearce shown refereeing one of the vicious freshman boxing matches.

A section on student life would not be complete without a scene from the back seat of the Holly Theatre — bringing pleasant remembrances to many cadets and coeds.

A long arm reaches out for the "zip" in the dining hall that the cadets and co-eds knew so well.

A counter over which has passed many good things to eat for the cadets and coeds of North Georgia College. Mr. Smith, behind the counter, is a person that the students will long remember.

Cadet Hite thinks that any mode of transportation is better than none when the time for a free week-end rolls around.

Above: "A" Company is shown as they pass in review at a Sunday parade. . . . Below: Frank Andrews has his platoon to show how open ranks should be done.

Cadet Captain Wood is shown on the drill field as he chats with Major Schwartz.

PRESENTING...

"We owe it to our ancestors to preserve entire those rights, which they have delivered to our care; we owe it to our posterity not to suffer their dearest inheritance to be destroyed."

AUTHOR UNKNOWN.

...THE CLASSES

Sophomore Class

MISS ELIZABETH NEIL
SOPHOMORE CLASS
THOMASTON, GA.

On the [illegible] day [illegible] the final parade of the year for the cadets. A few here and there, a heavy heart [illegible] many, and the parade gets under way. The [illegible] on the sidelines, and a feminine heart beats just a little bit faster as that certain cadet comes forward at "Officers' Center." Yes, it is the close of two [illegible] hard work, the parting of a school with a group of students that loved it so much. Just eighteen months ago they were a bunch of raw kids, just out of high school. Many [illegible] to the [illegible] grade [illegible] company [illegible] long design of living to [illegible] had a [illegible] of all the [illegible] that [illegible] morning. [illegible] the final [illegible] the last time. The company [illegible] to pass in review [illegible] the close [illegible] of the company [illegible] Lyel [illegible] Old [illegible] of a [illegible] in the [illegible] last [illegible] Our Director [illegible] The year 1941 comes to a close, the final period has ended.

Ledford, West, and Andrews are here shown as they paused before the Cyclops photographer.

"The strongest is never strong enough to be always the master, unless he transforms strength into right and obedience into duty."

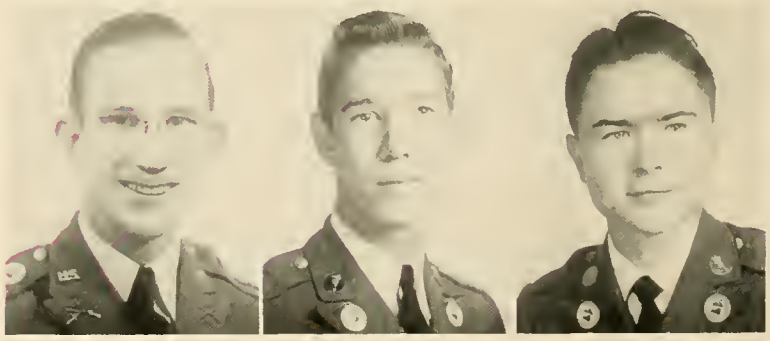

ANDREWS WEST LEDFORD

SOPHOMORE CLASS OFFICERS

Frank Andrews	*President*
James West	*Vice-President*
Billy Ledford	*Secretary*
Henry Hutcherson	*Treasurer*

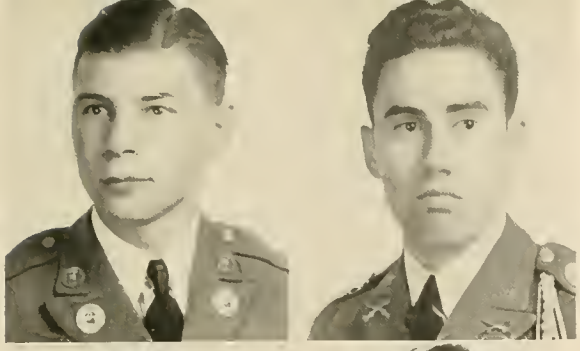

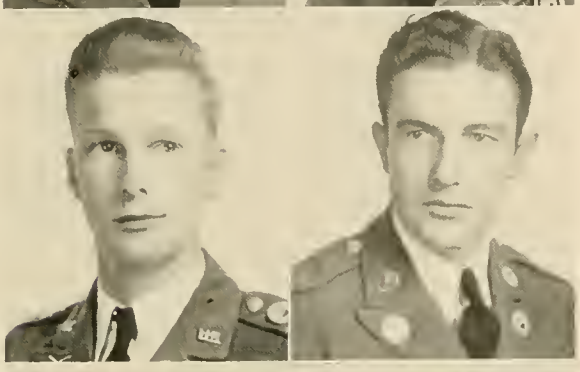

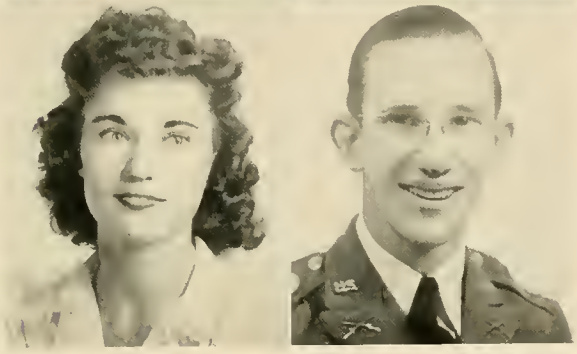

Lawrence Fernand Accordini . . *Elberton, Ga.*
Y. M. C. A. 1, 2; Rex Pledge 1, 2; A Company.

Aaron C. Adkins . . . . . *Atlanta, Ga.*
Y. M. C. A. 1, 2; Second Lieutenant, C Company; Debate Club 1; Science Club 1; Dean's List 1, 2.

Jack A. Adkins . . . . . *Keysville, Ga.*
Y. M. C. A. 1, 2; Second Lieutenant, A Company; Officers' Club 2; Dean's List 1, 2, 3, 4.

William D. Alexander . . . *Nashville, Ga.*
Sergeants' Club 2; Y. M. C. A. 1, 2; Sergeant, D Company; Dean's List 1.

Mildred O. Amos . . . . . *Calhoun, Ga.*
Home Economics Club 1, 2; Rec Club 1, 2; Y. W. C. A. 1, 2; Mercurians 1, 2; Women's Glee Club 2.

Frank P. Andrews . . . . *Thomaston, Ga.*
Y. M. C. A. 1, 2; Rex Pledge 1, Vice-President 2; First Lieutenant, A Company; Officers' Club; Dean's List 1.

NGC

Percy Conway Andrews . . *Thomasville, Ga.*
Sergeants' Club 2; Rex Pledge 1, 2; Dramatic Club 1, 2; Men's Glee Club 1, 2; Staff Sergeant, A Company; Dean's List 1, 2, 3, 4.

Wallace R. Andrews . . . . *Carnegie, Ga.*
Sigma Theta Pledge 1; Rifle Team 1; C Company; Dean's List 2, 3.

Madelyn Anthony . . . . . *Dahlonega, Ga.*
Home Economics Club, 1, 2; Rec Club 1, Council 2; Phi Omicrons 1, Captain 2; Women's Glee Club 1, 2; Dean's List 1, 2, 3.

Carroll A. Armstrong . . . . *Macon, Ga.*
Sigma Theta Pledge 1; Y. M. C. A. 1, Vice-President 2; Cyclops Staff 1; Captain, C Company; Officers' Club 2; Dramatic Club 1, 2; Men's Glee Club 1; Dean's List 1.

Virginia Ash . . . . . *Dahlonega, Ga.*
Rec Club 1, 2; Phi Omicrons 1, 2; Women's Glee Club 1, 2; Dean's List 1, 2, 3, 4.

Marion Aultman . . . . . *Tifton, Ga.*
Rec Club 1, 2; Hippolytans 1, Captain 2; Y. W. C. A. 1, 2; *Bugler* Staff 1; Girls' Athletic Council 1, 2; Dramatic Club 1, Treasurer 2; Dean's List 1, 2, 3.

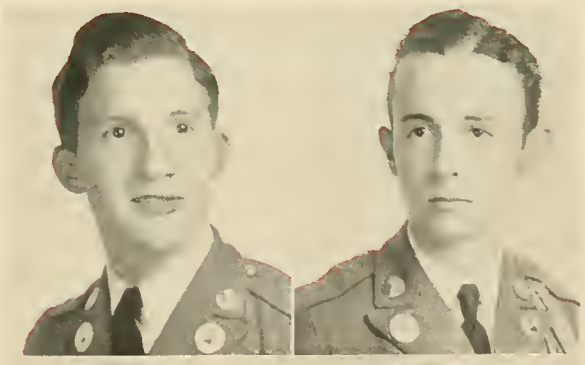

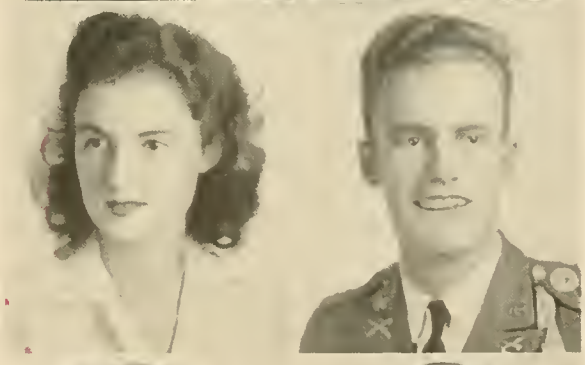

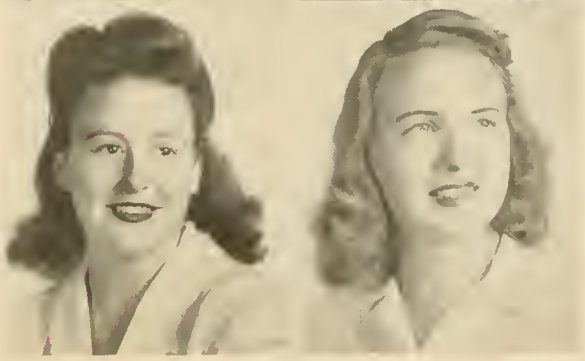

Ed Baldwin . . . . . *Decatur, Ga.*
Y. M. C. A. 1, 2; Captain, D Company; Varsity Basketball 1, 2; Officers' Club 2; "D" Club 2.

Charles Barrineau . . . . . *Cairo, Ga.*
D Company.

Arthur Barron . . . . . *Clayton, Ga.*
Rex Pledge 1, 2; Rifle Team 1; Y. M. C. A. 1; A Company.

Deforest Barton . . . . . *Rossville, Ga.*
Sergeants' Club 2; Y. M. C. A. 1; Staff Sergeant, A Company; Dean's List 4; Rex Fraternity 1, 2.

Homer Richie Barton . . . . . *Rydal, Ga.*
Y. M. C. A. 1, 2; B Company.

Mevil M. Beard . . . . . *Buford, Ga.*
B Company.

NGC

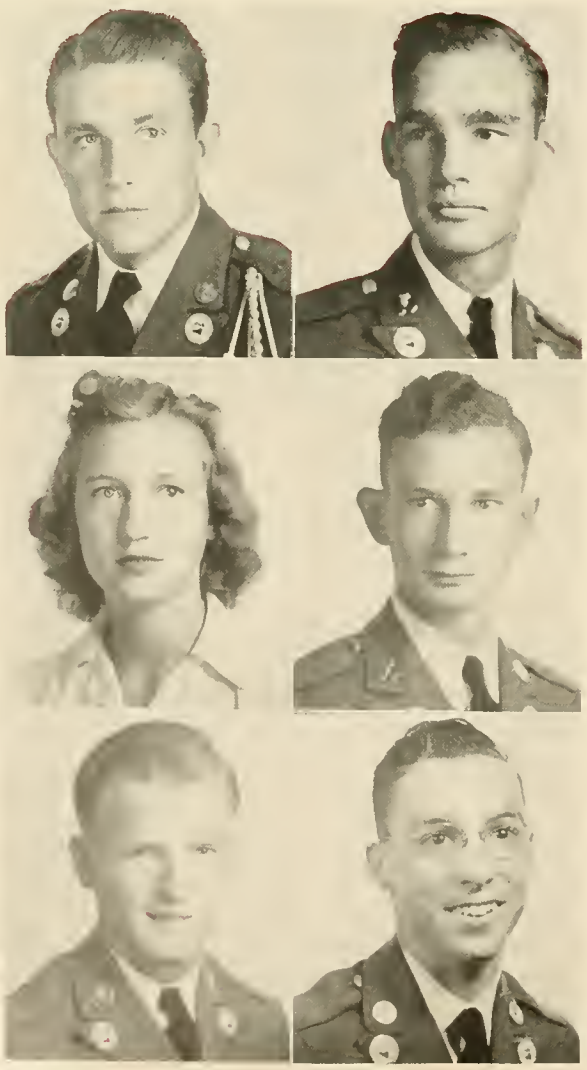

Don W. Beaty . . . . . *Macon, Ga.*
Sergeants' Club 2; Y. M. C. A. 2; Sergeant, C Company; *Bugler* Staff 2; Rex Pledge 1, 2; Cheerleader 2.

Norman E. Beverly . . . . . *Quitman, Ga.*
Y. M. C. A. 1, Vice-President 2; Sergeant, Band.

Louise Bobo . . . . . *Canton, Ga.*
Rec Club 1, 2; Phi Omicrons 1, 2; Y. W. C. A. 1, Council 2; Dean's List 1, 2, 3.

John Earle Bogle . . . . . *McRae, Ga.*
Y. M. C. A. 1, 2; D Company; Science Club 2; Dramatic Club 2; Dean's List 4.

Tom S. Boling . . . . . *Cornelia, Ga.*
Y. M. C. A. 1, 2; D Company.

David N. Branan . . . . . *Lexington, Ga.*
Y. M. C. A. 2; A Company; Men's Glee Club 2.

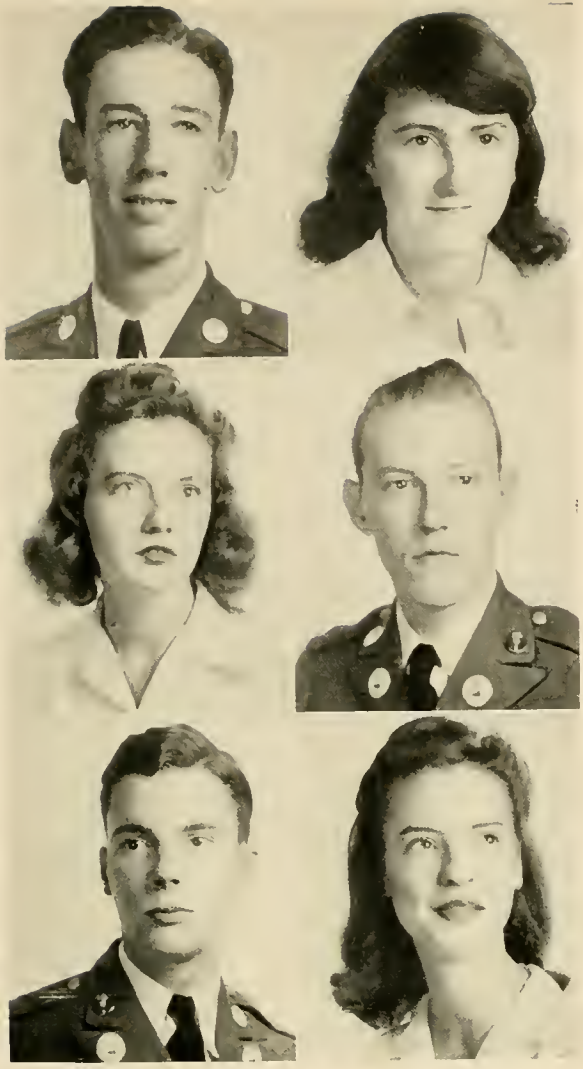

Colon R. Britt . . . . . *Hickox, Ga.*
B Company; Varsity Basketball 2.

Betty Jean Brown . . . . . *Toccoa, Ga.*
Home Economics Club 1; Who's Who 1, 2; Rec Club 1, 2; Y. W. C. A. 1, 2; Cyclops Staff 1, 2; *Bugler* Staff 1, 2; Girls' Athletic Council 1, 2; Trahlytans 1, Captain 2; Science Club 1, 2; Dramatic Club 1, 2; Dean's List 4.

Alice A. Bush . . . . . *Lexington, Ga.*
Hippolytans 1, 2; Y. W. C. A. 1, 2.

Ben R. Cain . . . . . *Hampton, Ga.*
Y. M. C. A. 1, 2; A Company.

Harry H. Camp . . . . . *Augusta, Ga.*
Y. M. C. A. 1; A Company.

Sara Carolyn Carey . . . . . *Bogart, Ga.*
Home Economics Club 2; Rec Club 1, 2; Mercurians 1, 2; Y. W. C. A. 1, Vice-President 2; Dramatic Club 1, Chief Masquer 2; *Bugler* Staff 1, 2; Cyclops Staff 1, Managing Editor 2.

Jack E. Carney . . . . . *Tate, Ga.*
Y. M. C. A. 1; A Company.

Tommy D. Carney . . . . . *Tate, Ga.*
Y. M. C. A. 1, 2; A Company.

T. L. Carroll . . . . . *Alpharetta, Ga.*
B Company.

Carey Cash . . . . . *Hoschton, Ga.*
B Company.

Taylor Chastain . . . . . *Athens, Ga.*
Y. M. C. A. 1; Second Lieutenant, D Company; Officers' Club 2; Varsity Basketball 1, 2; "D" Club Member 1; Dean's List 3.

Hoyt N. Chick . . . . . *Athens, Ga.*
Rex Pledge 1, 2; Y. M. C. A. 1, 2; Sergeant, A Company.

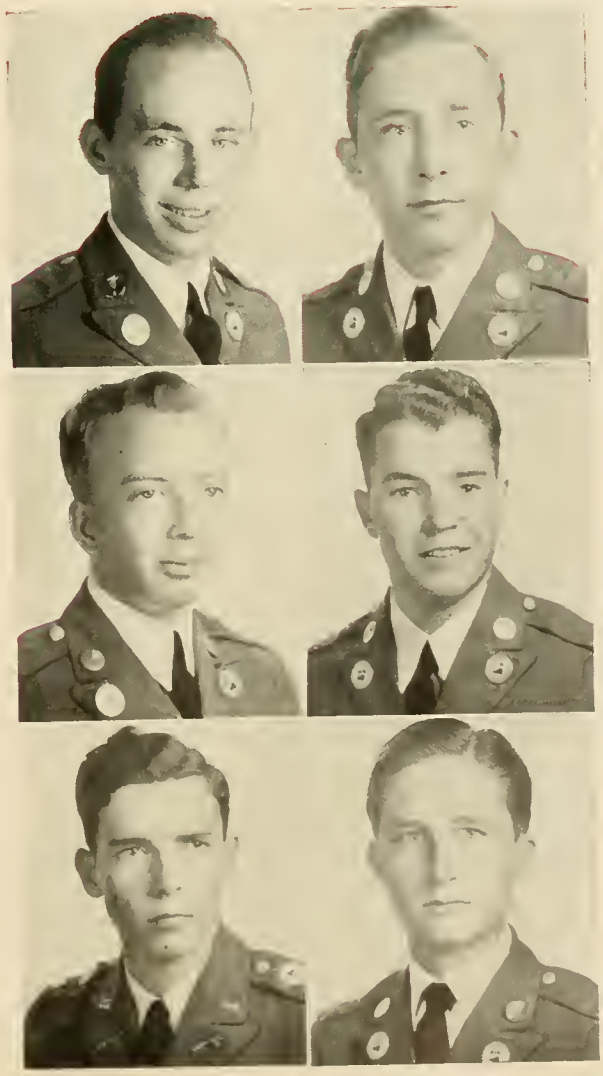

Betty Jane Cogburn . . . . . *Jasper, Ga.*
Rec Club 1, 2; Phi Omicrons 1, 2; Y. W. C. A. 1, 2; Dean's List 2, 3.

Samuel McNair Craig . . . . *Atlanta, Ga.*
Y. M. C. A. 1, 2; A Company; Varsity Basketball 1, 2.

Henry Creel . . . . . *Fairburn, Ga.*
Y. M. C. A. 1, 2; A Company.

Frank Horace Cronic . . . *Commerce, Ga.*
Sergeants' Club 2; Y. M. C. A. 1; Sergeant, D Company.

Sue Cutts . . . . . *Calhoun, Ga.*
Rec Club 1, 2; Trahlytans 1, 2; Y. W. C. A. 1, 2; *Bugler* Staff 2; Rec Council 2; Dramatic Club 2; Women's Glee Club 1, 2.

Alex F. Daley . . . . . *Wrightsville, Ga.*
Y. M. C. A. 1, 2; D Company Guidon Bearer.

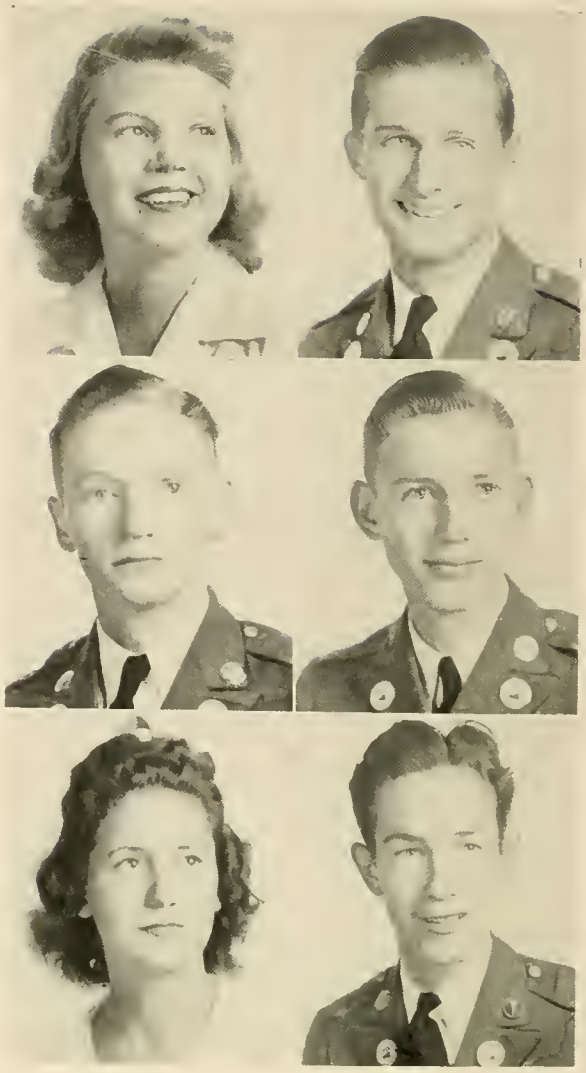

James Lyman Davis . . . . . *Jackson, Miss.*
Y. M. C. A. 1, 2; Captain, Battalion Staff; Officers' Club 2; Dean's List 2, 3.

James Pope Davis . . . . . *Chipley, Ga.*
Y. M. C. A. 1, 2; First Lieutenant, A Company; Officers' Club 2; Rex Pledge 1, 2; Dean's List 2; Boys' Athletic Council 2.

James L. Deadwyler . . . . . *Elberton, Ga.*
Y. M. C. A. 1, 2; First Lieutenant, Battalion Staff; Officers' Club 2; Dean's List 3.

Claude D. Duncan . . . . . *Atlanta, Ga.*
Sergeants' Club 2; Sigma Theta Pledge 1, Member 2; Y. M. C. A. 1, 2; Sergeant, B Company; Science Club 2.

Walter Faust Durden . . . . . *Monroe, Ga.*
Y. M. C. A. 1, 2; Captain, B Company; Officers Club 2; Science Club 1; Dean's List 3.

Betty Edmondson . . . . . *Gainesville, Ga.*
Home Economics Club 1, 2; Rec Club 1, 2; Hippolytans 1, 2; Y. W. C. A. 1, 2; Vice-President and Treasurer Girls' Athletic Council 2.

PATRICK ELAM . . . . . *Lincolnton, Ga.*
Y. M. C. A. 1, 2; B Company; Science Club 2; Dean's List 1, 2, 3.

ANN ELEY . . . . . *Winder, Ga.*
Home Economics Club 2; Rec Club 2; Hippolytans 2.

BOB H. ELLIOTT . . . . . *Conyers, Ga.*
Sigma Theta Pledge 1, Vice-President 2; Y. M. C. A. 1, 2; C Company.

FRANCES ELLIOTT . . . . . *Dahlonega, Ga.*
Phi Omicron 1, 2; Rec Club 1, 2; Y. W. C. A. 1, 2; Home Economics Club Vice-President 1; Member 2; Girls' Athletic Council 2.

ROBERT H. ELLIOTT . . . . . *Moultrie, Ga.*
Sergeant, D Company.

JOEL N. ELROD . . . . . *Griffin, Ga.*
Sergeants' Club 2; Y. M. C. A. 1, 2; Sergeant, D Company; Dean's List 2, 3.

ΠGC

JOSEPH L. ESTES, JR. . . . . *Winder, Ga.*
Y. M. C. A. 1, 2; A Company.

ROBERT E. EVANS . . . . . *Bartow, Ga.*
Sigma Theta Pledge 1, Vice-President 2; Y. M. C. A. 1, 2; CYCLOPS Staff 1, 2; First Lieutenant, C Company; Officers' Club 2; Dean's List 1, 3; Boys' Athletic Council 2; Pan-Hellenic Council President 2.

PHIL FARKAS . . . . . *Albany, Ga.*
Y. M. C. A. 1, 2; Sergeant, A Company; Rex Pledge 1, President 2; Pan-Hellenic Council 2.

HERBERT FENSTER . . . . . *Atlanta, Ga.*
Sergeants' Club 2; CYCLOPS Staff 2; Sergeant, C Company; *Bugler* Staff 1, 2.

GUY FITTS, JR. . . . . *Dahlonega, Ga.*
Y. M. C. A. 1, 2; Band.

EVELYN FLEMING . . . . . *Gainesville, Ga.*
Home Economics Club 1, 2; Rec Club 1, 2; Hippolytans 1, 2; Y. W. C. A. 1, 2; CYCLOPS Staff 1, 2.

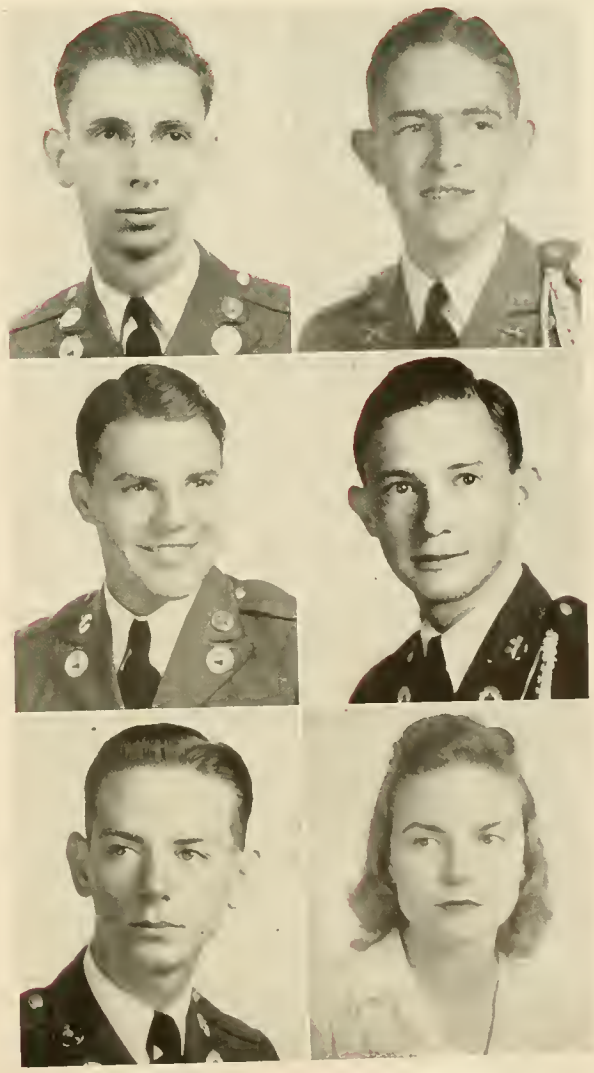

Mary Lou Forester . . . . *Head River, Ga.*
Home Economics Club 1; Rec Club 1, 2; Phi Omicrons 1, 2; Y. W. C. A. 2; Science Club 2.

Paul Russell Fulton . . . . *Cochran, Ga.*
Rex Pledge 1, 2; Sergeant, A Company.

James T. Gainey . . . . . *Thomasville, Ga.*
Men's Glee Club 1, 2; B Company; Dean's List 3.

Charles S. Garrett . . . . *Summerville, Ga.*
Y. M. C. A. 1; Acting Sergeant, B Company.

George H. Glenn . . . . *Chickamauga, Ga.*
D Company.

Willie A. Gibbs . . . . . .
Y. M. C. A. 2; A Company.

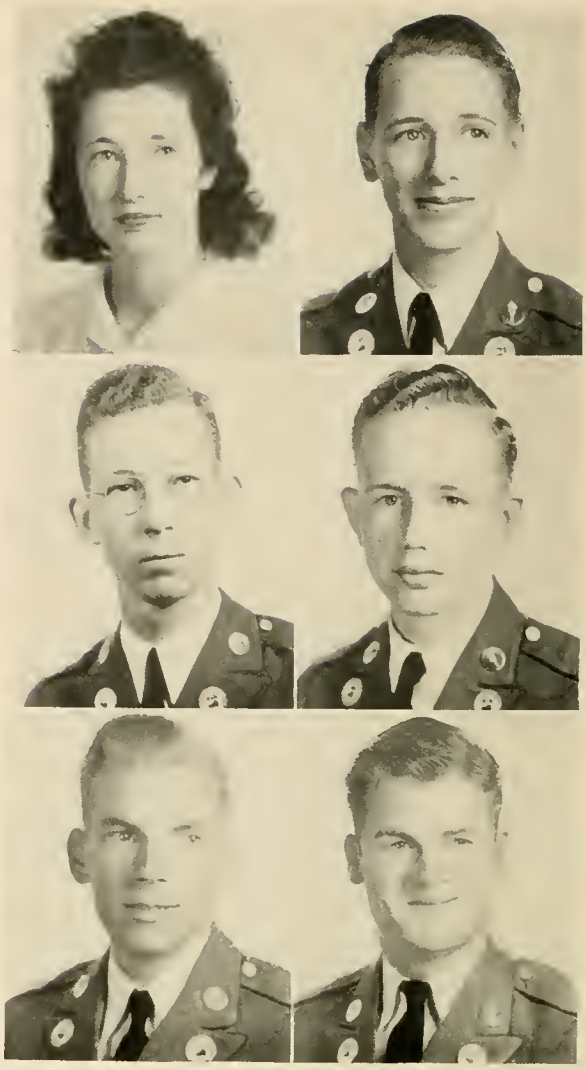

NGC

Dixon M. Glover . . . . . *Monticello, Ga.*
Y. M. C. A. 2; Second Lieutenant, D Company; Officers' Club 2; Dean's List 3.

Herman W. Glover . . . . *Cleveland, Ga.*
Y. M. C. A. 1; B Company.

Benjamin Grace . . . . . *Albany, Ga.*
Y. M. C. A. 1; Cyclops Staff 1, 2; C Company; *Bugler* Staff 1, 2; Science Club 2; Dramatic Club 1, 2.

Richard R. Grant . . . . . *Cornelia, Ga.*
Sergeants' Club 2; Sigma Theta Pledge 1, 2; Y. M. C. A. 1, 2; Sergeant, C Company; Dean's List 1, 2, 3; Freshman Boxing Tournament Winner.

George F. Green . . . . . *Bostwick, Ga.*
Sergeants' Club 2; Y. M. C. A. 1, 2; Staff Sergeant, B Company; *Bugler* Staff 2; Science Club Vice-President 2; Varsity Basketball 1; "D" Club Member 2; Who's Who 2.

Furman Greer . . . . . *Gainesville, Ga.*
Sergeants' Club 2; Sergeant, Band.

HELEN GRIZZLE . . . . . *Buford, Ga.*
Rec Club 1, 2; Hippolytans 1, 2; Y. W. C. A. 1, 2; Home Economics Club 1, Treasurer 2.

WALTER GROOVER . . . . . *Boston, Ga.*
B Company.

CHARLES NELSON HALL . . . . . *Plains, Ga.*
Y. M. C. A. 1, 2; Band.

JACK PATE HAMILTON . . . . . *Buford, Ga.*
Sergeants' Club 2; Sergeant, B Company.

CHARLES HARRIS . . . . . *Commerce, Ga.*
Sergeants' Club; Y. M. C. A. 1, 2; Sergeant, A Company.

JAMES M. HARTLEY . . . . . *Hollywood, Fla.*
Sergeants' Club 2; Y. M. C. A. 1, 2; Rex Pledge 1, 2; Sergeant, A Company.

ΠΓC

MARION A. HATCHER . . . . . *Macon, Ga.*
Sergeants' Club, Y. M. C. A. 1; Rex Pledge 1, 2; Sergeant, B Company; Cheerleader 2.

HENRY B. HEARN, JR. . . . . *Griffin, Ga.*
Y. M. C. A. 1; D Company; Dean's List 1, 2.

JAMES L. HENDERSON . . . . *Hampton, Ga.*
Rex Pledge 1, 2; A Company.

PETE HENDERSON . . . . . *Wadley, Ga.*
Sergeants' Club 2; Sigma Theta Pledge 1; Staff Sergeant, C Company; Dean's List 1, 2, 3, 4.

JOSEPH WENDELL HICKS . . . . *Moultrie, Ga.*
Y. M. C. A. 1, 2; First Lieutenant, Band; Officers' Club 2; Student Executive Committee 2; Dean's List 1, 2, 3.

PARKS HULL HICKS . . . . . *Decatur, Ga.*
Sigma Theta Pledge 1, Member 2; C Company.

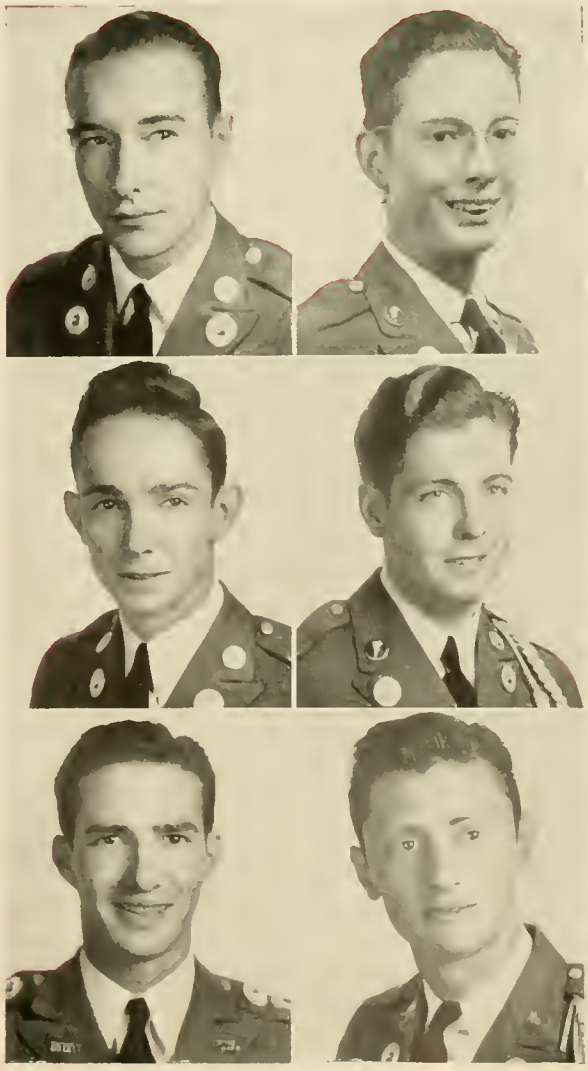

Charles Andrew Hilbun . . . . *Dublin, Ga.*
Y. M. C. A. 1, 2; A Company; Science Club.

Harold Hill . . . . . *Roswell, Ga.*
Y. M. C. A. 1, 2.

Jean Hill . . . . . *Winder, Ga.*
Rec Club 1, 2; Y. W. C. A. 1, Council 2; Trahlytans 1, 2; *Bugler* Staff 2; Debate Club 1; Dean's List 1, 2, 3, 4.

Howell P. Holbrook . . . . *Commerce, Ga.*
Sergeants' Club 2; Sergeant, D Company; Dean's List 1, 3.

Richard G. Hooten . . . . *Thomaston, Ga.*
Sergeants' Club 2; Sigma Theta Pledge 1, Secretary 2; Y. M. C. A. 1; Sergeant, C Company.

Tom Lee Horne . . . . *Walker County, Ga.*
Captain, Battalion Staff; Debate Club 1; Officers' Club 2; Rex Pledge 1; Dean's List 1, 2, 3, 4; Student Executive Committee 2.

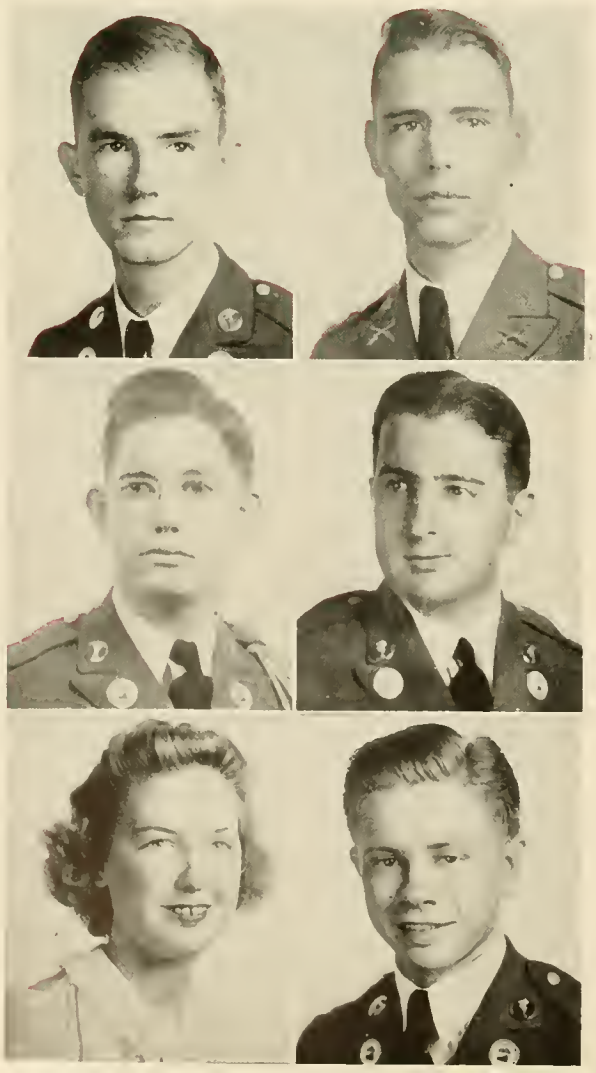

George House . . . . . *Thomasville, Ga.*
Sergeants' Club; Y. M. C. A. 1; Sergeant, B Company; Rex Pledge 1; Dean's List 1, 2, 3.

Clayton Huckaby . . . . . *Griffin, Ga.*
Y. M. C. A. 1, 2; First Lieutenant, D Company; Officers' Club 2; Dramatic Club 1, 2; Men's Glee Club 1, 2; Dean's List 1, 2, 3, 4; Freshman Boxing Tournament Winner.

John B. Hudson . . . . . *Blue Ridge, Ga.*
Sergeants' Club 2; Sigma Theta Pledge 1; Member 2; Sergeant, C Company; *Bugler* Staff 2; Dean's List 1, 2, 3.

Bill Hudson . . . . . *Canton, Ga.*
Y. M. C. A. 2; B Company.

Mary Louise Huff . . . . . *Buckhead, Ga.*
Rec Club 1, 2; Phi Omicron 1, 2; Y. W. C. A. 1, Council 2; Girls' Athletic Council 2.

Thomas Alvin Huff . . . *Lawrenceville, Ga.*
Sergeants' Club; Sergeant, B Company.

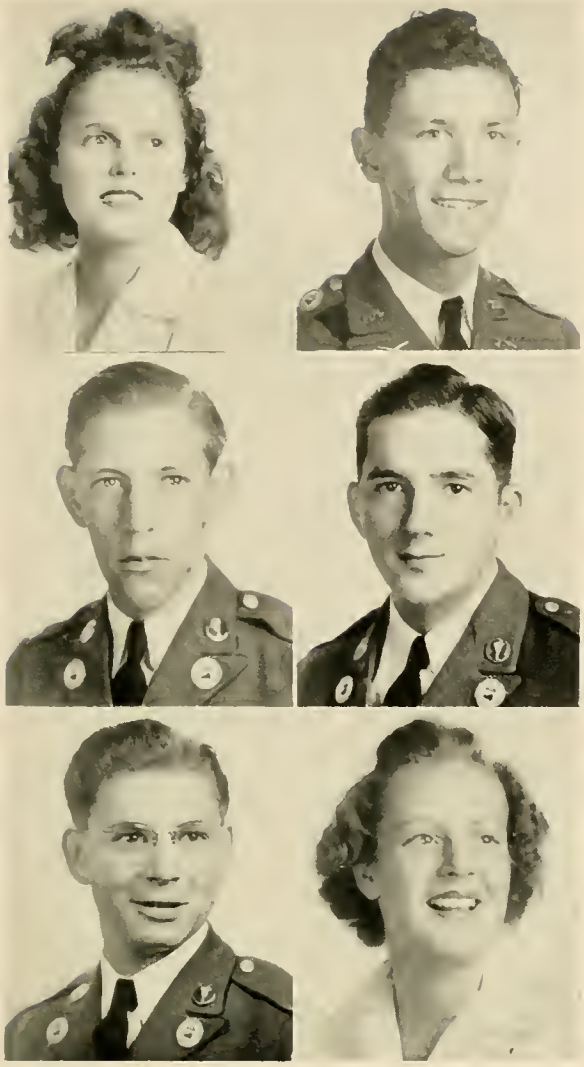

Colleen Hughes . . . . . *Oakwood, Ga.*
Rec Club 1, 2; Trahlytans 1, 2; Y. W. C. A. 1, 2; Women's Glee Club 1, 2.

Alfred H. Hunt . . . . . *Camak, Ga.*
Y. M. C. A. 1, 2; First Lieutenant, D Company; Officers' Club 2.

J. Lindsey Hunt . . . . . *College Park, Ga.*
Sergeants' Club; Sigma Theta Pledge 1; Basketball Manager 1, 2; Sergeant, B Company; "D" Club Member 2.

Sidney F. Hutcherson . . . *Adairsville, Ga.*
Y. M. C. A. 1, 2; Band; Science Club 1, 2.

Thomas Hutcherson . . . . *Wrightsville, Ga.*
Y. M. C. A. 1, 2; Sergeant, D Company.

Frances Irwin . . . . . *Albany, Ga.*
Home Economics Club 1, President 2; Rec Club 1, 2; Trahlytans 1, 2; Y. W. C. A. 1, 2; Cyclops Staff 1, 2; Cheerleader 1, 2.

ΠΓC

Eddie Lee Jackson . . . . . *Calhoun, Ga.*
Sergeants' Club 2; Y. M. C. A. 1, 2; Rex Pledge 1, 2; Staff Sergeant, Band.

Alice Rejean Jarrard . . . . *Dahlonega, Ga.*
Phi Omicron 2; Girls' Rec Club 2; Y. W. C. A. 1, 2.

Allen Victor Johnson . . . *Covington, Ga.*
Y. M. C. A. 1, 2; B Company.

Billy Ernest Jones . . . . *Jeffersonville, Ga.*
Sergeants' Club 2; Y. M. C. A. 1, 2; Sergeant, A Company.

Alex Keener . . . . . *Decatur, Ga.*
Y. M. C. A. 1, 2; First Lieutenant, B Company; Officers' Club 2; Dean's List 3.

Emoruth Keith . . . . . *Clermont, Ga.*
Rec Club 1, 2; Home Economics Club 2; Hippolytan 1, 2; Y. W. C. A. 1, 2; Dramatic Club 2; Who's Who 1, 2; Dean's List 1, 2, 3.

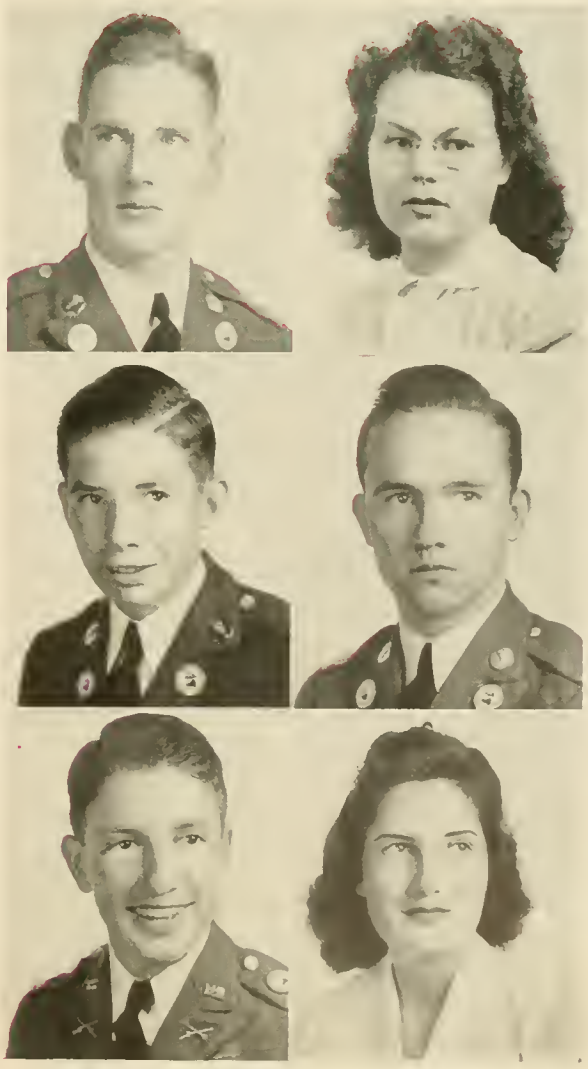

Roy Robinson Kelly . . . . *Monticello, Ga.*
Sergeants' Club 2; Y. M. C. A. 1, 2; Sergeant, D Company; Dramatic Club 2.

Sam Franklin Kelly . . . . *Jefferson, Ga.*
Y. M. C. A. 1, 2; Rex Pledge 1, 2; A Company.

Margaret Kennedy . . . . . *Atlanta, Ga.*
Rec Club 1, 2; Mercurian 1, 2; Y. W. C. A. 1, Council 2; Girls' Athletic Council.

Stokes Kennemur . . . . . *Whigham, Ga.*
Y. M. C. A. 1, 2; First Lieutenant, B Company; Officers' Club 2; "D" Club Member 2; Dean's List 3, 4.

Cliff W. King . . . . . *Albany, Ga.*
Sergeants' Club; Y. M. C. A. 1, 2; Rex Pledge 1; Sergeant, C Company; Dramatic Club 1, 2.

Clark Walker Kinsman . . . . *Griffin, Ga.*
Rex Fraternity 1, 2; Sergeants' Club; Y. M. C. A. 1, 2; Sergeant, Band; Men's Glee Club 1, 2.

NGC

Mell Kitchen . . . . . *Chatsworth, Ga.*
Sigma Theta Pledge 1, Chaplain 2; Science Club President 2; C Company.

Joseph B. Lambert . . . . . *Atlanta, Ga.*

Lillian Imogene Langley . . . *Duluth, Ga.*
Dean's List 1, 2, 3.

Reuben Lawrence . . . . . *Eatonton, Ga.*
A Company.

William Franklin Ledford . . . *Vidalia, Ga.*
Y. M. C. A. 1, 2; Cyclops Staff 1; *Bugler* Staff 1, Editor 2; A Company.

Thomas Lovett . . . . . *Tennille, Ga.*
Y. M. C. A. 1, 2; D Company; Science Club 2; Dramatic Club 2.

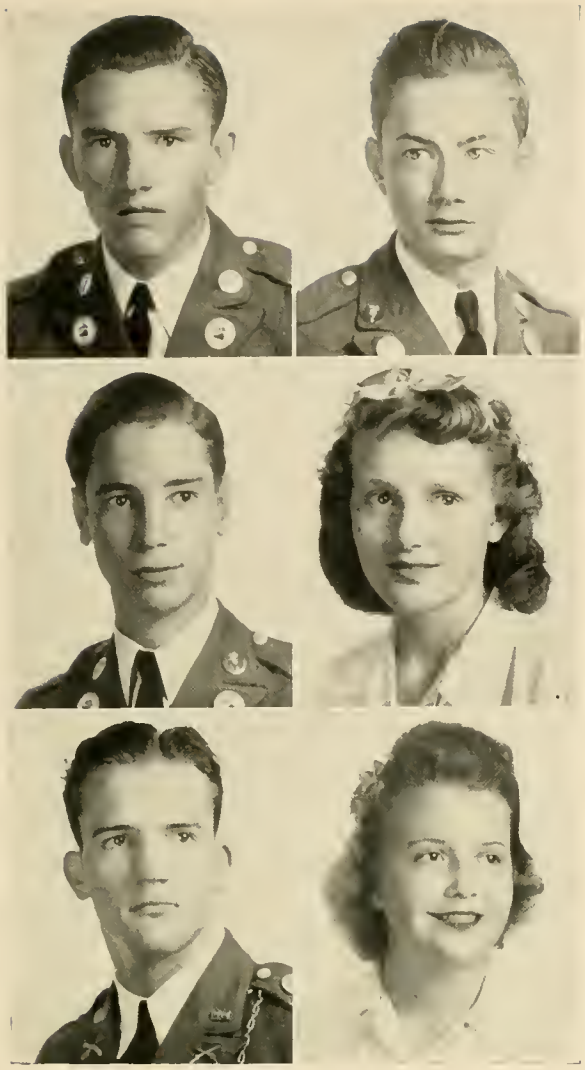

Richard Mack Lowrey . . . . *Preston, Ga.*
Sergeants' Club 2; Varsity Basketball 1, 2; Sergeant, D Company; "D" Club 2; Dean's List 1, 3, 4.

William Harry Luke . . . . *Nashville, Ga.*
Y. M. C. A. 1, 2; Sergeant, B Company; Sergeants' Club 2.

George Alliwishes McArthur . . *Valdosta, Ga.*
Y. M. C. A. 1; Sergeants' Club 2; Cyclops Staff 2; Sergeant, B Company; Dean's List 3.

Irene McClure . . . . . *Dahlonega, Ga.*
Phi Omicron 2; Rec Club 2.

Jefferson Hood McConnell . *Commerce, Ga.*
Y. M. C. A. 1, 2; Cyclops Staff 2; Lieutenant Colonel, Battalion Staff; Officers' Club President 2; Dean's List 1, 2, 3, 4.

Helen Virginia McElreath . *Cartersville, Ga.*
Y. W. C. A. 1, 2; Home Economics Club 1, 2; Rec Club 1, 2; Mercurian 1, 2; Dramatic Club 1.

NGC

Holly McMichael . . . . . *Sandersville, Ga.*
Y. W. C. A. 1, 2; Mercurian 1, 2; Rec Club 1, 2; Home Economics Club 2; Cyclops Staff 1, 2; Dramatic Club 2; Dean's List 1, 2, 3.

Margaret Frances Mangleburg . *Mount Airy, Ga.*
Rec Club 2; Trahlytan 2; Home Economics Club 2; Women's Glee Club 2.

Holland G. Mangum . . . *Gainesville, Ga.*
Y. M. C. A. 1, 2; Cyclops Staff 1; Business Manager Cyclops 2; Rex Pledge 1, 2; Staff Sergeant, D Company; Sergeants' Club 2; *Bugler* Staff 2; Debate Club 2; Dramatic Club 1, 2; Treasurer of Freshman Class.

Wheeler J. Manis . . . . . *Subligna, Ga.*
Y. M. C. A. 2; Sergeants' Club 2; Sergeant, C Company.

T. McKinley Martin . . . . *Elberton, Ga.*
Y. M. C. A. 1, 2; Company Captain, Band; Officers' Club 2; Science Club 2; Men's Glee Club 2; Dean's List 1, 2.

William Berrien Martin . . *Cedar Springs, Ga.*
C Company.

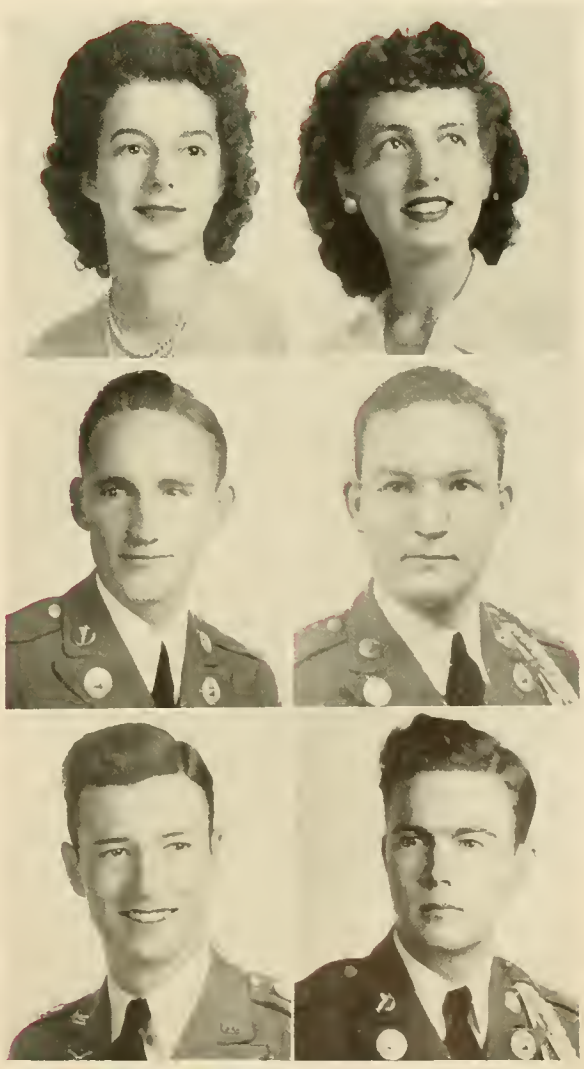

Emory Charles Matthews . . . *Macon, Ga.*
Sergeants' Club 2; Sigma Theta Pledge 1; Acting-Sergeant, B Company.

Helen Montine Maxwell . . *Lexington, Ga.*
Y. W. C. A. 1, 2; Rec Club 1, 2; Hippolytan 1, 2; Home Economics Club 1, 2; Dean's List 1.

Robert Caldwell Maxwell . . . *Lexington, Ga.*
Y. M. C. A. 1, 2; Sergeants' Club 2; Sergeant, A Company; Rex Pledge 1, 2.

Mortimer F. Meadors . . . *Covington, Ga.*
Y. M. C. A. 1, 2; Officers' Club 2; Second Lieutenant, B Company; Dean's List 2.

Patricia Jean Miller . . . . *Gainesville, Ga.*
Rec Club 1, 2; Trahlytan 1, 2; Girls' Athletic Council 1; Dramatic Club 1; Y. W. C. A. 1, 2; Home Economics Club 1, 2.

Hugh Milton Mills . . . . . *Albany, Ga.*
Y. M. C. A. 1, President 2; Rex Pledge 1, 2; First Lieutenant Battalion Staff 2; Officers' Club 2; Science Club 2; Varsity Basketball 1, 2; Men's Glee Club 1, 2; "D" Club 2; Dean's List 2, 4.

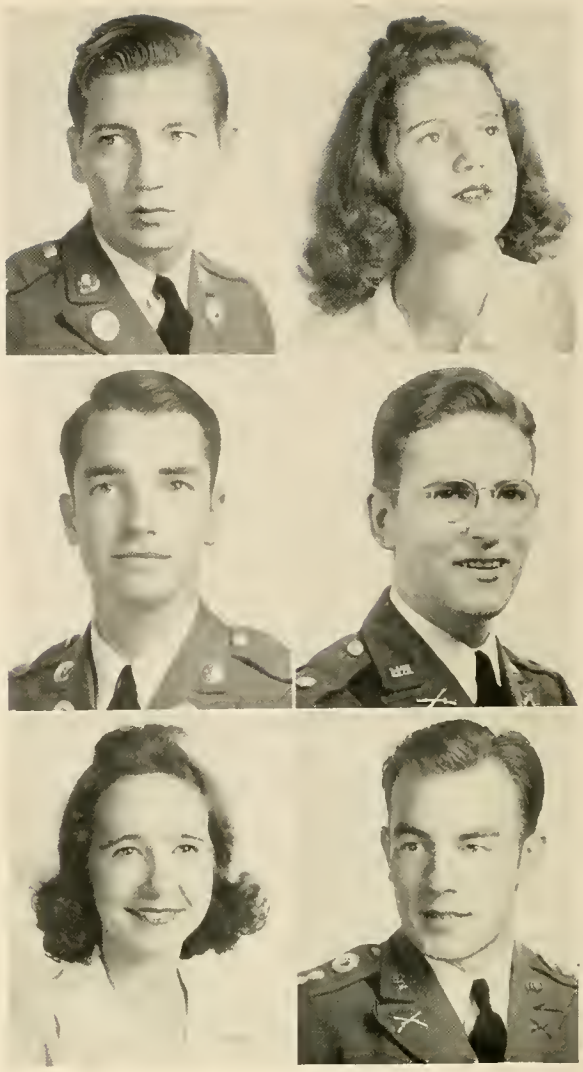

NGC

Ernest Beckwith Mingledorff . *Springfield, Ga.*
Y. M. C. A. 1; Second Lieutenant, B Company; Officers' Club 2; Science Club 1, 2; Dean's List 1, 2, 4.

Frances Mitchell . . . . *Crawfordville, Ga.*
Rec Club 1, 2; Mercurian 1, 2; Y. W. C. A. 1, 2; Home Economics Club 1, 2; Cheerleader 1, 2; Dramatic Club 1, 2.

Emily Jayne Mitchell . . . *Thomasville, Ga.*
Y. W. C. A. 1, 2; Rec Club 1, 2; Mercurian 1, 2; Cyclops Staff 2; Dramatic Club 2.

Tom Murphy . . . . . *Bremen, Ga.*
Y. M. C. A. 1; C Company.

Florence Marie Nix . . . . . *Dalton, Ga.*
Y. W. C. A. 1, 2; Rec Club 1, 2; Mercurian 1, 2; Home Economics Club 1, 2; Cheerleader 1, 2; Dean's List 1; Glee Club 1, 2.

Paul Hughes Palmer . . . . *Ellaville, Ga.*
Y. M. C. A. 2; A Company.

Forrest Donald Paulk . . . *Fitzgerald, Ga.*
Sigma Theta Pledge 2; C Company.

Ruth Peck . . . . . *Dahlonega, Ga.*
Y. W. C. A. 1, 2; Rec Club 2; Phi Omicron 2.

Lary W. Peppers . . . . . *Loganville, Ga.*
B Company.

Jack Barron Perdue . . . . *Thomaston, Ga.*
Y. M. C. A. 1, 2; Sigma Theta Pledge 1, Member 2; Second Lieutenant, C Company; Officers' Club 2; Dean's List 1, 3, 4.

Robert D. Perry . . . . . *Thomaston, Ga.*
Y. M. C. A. 1, 2; Sigma Theta Pledge 1, Member 2; First Lieutenant, C Company; Officers' Club 2; Varsity Basketball 1.

Inez Peters . . . . . *Dahlonega, Ga.*
Rec Club 1; Mercurian 1.

NGC

Dorothy J. Pharr . . . . . *Auburn, Ga.*
Y. W. C. A. 1, 2; Rec Club 1, 2; Hippolytan 1, 2.

Winfred Gerald Phillips . . . *Bainbridge, Ga.*
Science Club 2; Band; Camera Club.

Walter Calvin Pittman . . . *Thomasville, Ga.*
Y. M. C. A. 1, 2; Rex Pledge 1, 2; Captain, A Company; Treasurer, Officers' Club 2; Dean's List 3.

Virginia Alice Potter . . . *Dahlonega, Ga.*
Rec Club 1, 2; Phi Omicron 1, 2; Home Economics Club 1; Dean's List 3, 4.

Leslie C. Powell . . . . . *Cairo, Ga.*
Y. M. C. A. 2; D Company.

John Albert Preston . . . *Cross City, Fla.*
Y. M. C. A. 1, 2; First Sergeant, Band; Sergeants' Club 2; Dean's List 1.

Clifford H. Prince . . . . . *Dublin, Ga.*
Sergeant, B Company; Science Club 2; Sergeants Club 2.

James Jarratt Pryor . . . . *Fitzgerald, Ga.*
Y. M. C. A. 1, Treasurer 2; Cyclops Staff 1, Editor 2; Student Executive Committee 2; *Bugler* Staff 1, Managing Editor 2; Sergeants' Club 2; Sergeant, C Company; Debate Club 1; Dramatic Club 1; Dean's List 1, 3; Rex Pledge 1; Who's Who 2.

George Davis Radford . . . *Hartsville, S. C.*
Y. M. C. A. 1, 2; C Company Guidon Bearer; Dramatic Club 1, 2.

Jack Reed . . . . . *Lexington, Ga.*
Y. M. C. A. 1, 2; Rex Pledge 1, 2; Band; Men's Glee Club.

Lin Wood Reed . . . . . *Swainsboro, Ga.*
Sergeants' Club 2; First Sergeant, C Company 2; Sigma Theta Pledge 1, Member 2.

Dan B. Rhodes . . . . . *East Point, Ga.*
Y. M. C. A. 1, 2.

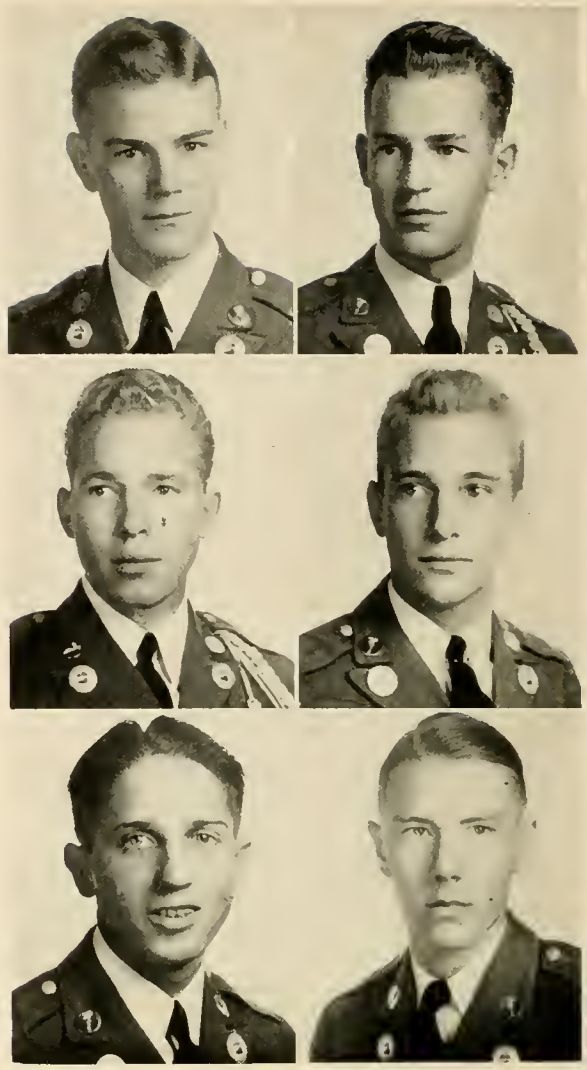

NGC

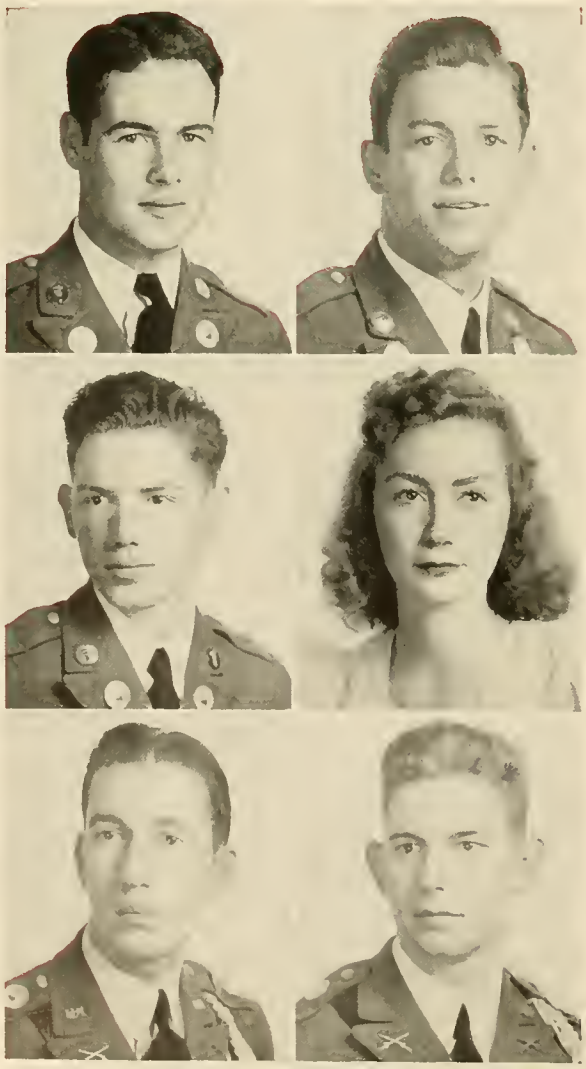

Jack Morgan Rhodes . . . *Washington, Ga.*
Y. M. C. A. 1, 2; Sergeants' Club 2; Staff Sergeant, D Company; Dean's List 3.

Major Barton Rice . . . . . *Byron, Ga.*
Y. M. C. A. 1; Sergeant, B Company; Sergeants' Club 2; Sigma Theta Pledge 1.

Robert Hymer Rice . . . . . *Elberton, Ga.*
Y. M. C. A. 1, 2; Sergeants' Club 2; D Company, Acting-Sergeant.

Hazel Richardson . . . . . *Hartwell, Ga.*
Y. W. C. A. 1, President 2; Home Economics Club 1, 2; Rec Club 1, 2; Phi Omicron 1, 2; Women's Glee Club 1, 2.

Hugh Hays Riddle . . . . *Charlotte, N. C.*
First Lieutenant, Battalion Staff 2; Officers' Club 2.

William Eugene Roundtree . *Swainsboro, Ga.*
Y. M. C. A. 1, 2; First Lieutenant, Battalion Staff 2; Officers' Club 2; Dean's List 1, 2, 3, 4.

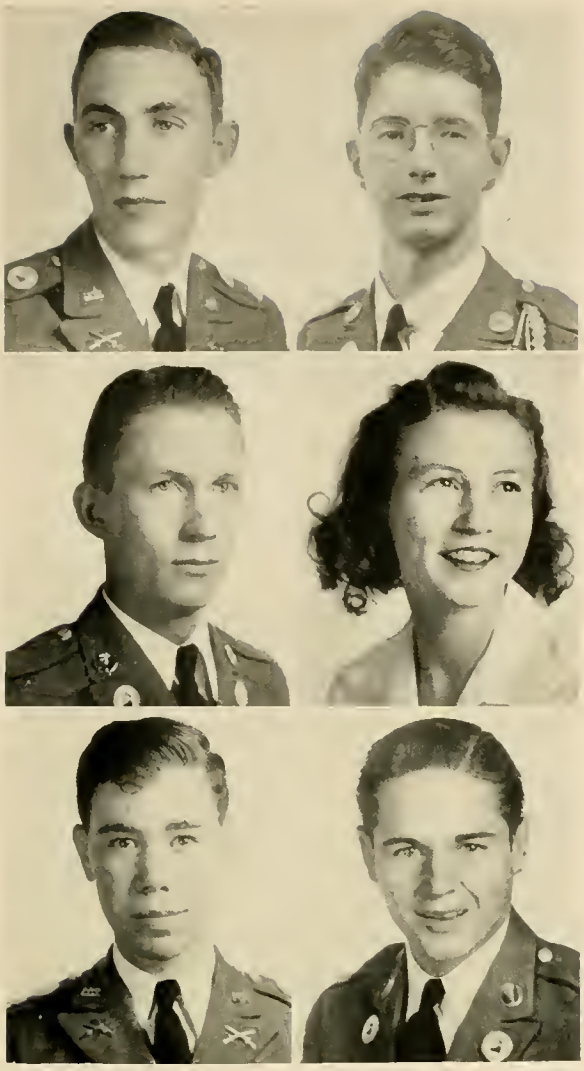

STUART IRWIN SCHWARTZ . . . . *Macon, Ga.*
Officers' Club 2; Major, Battalion Staff; Tennis Team 1; Varsity Basketball 1; "D" Club 1, 2.

GUY B. SCOTT . . . . . *Albany, Ga.*
Y. M. C. A. 1, 2; CYCLOPS Staff 2; Sergeants' Club 2; Sergeant, C Company; *Bugler* Staff 1, Editor 2; Debate Club 1, 2; Student Executive Committee 2; Dean's List 1, 2, 3, 4.

ROBERT JACK SHANKLE . . . *Chickamauga, Ga.*
Y. M. C. A. 1; Sergeants' Club 2; Senior Color Sergeant, Battalion Staff; Science Club 1.

MARY EOLYNE SHANNON . . *Jeffersonville, Ga.*
Rec Club 1, 2; Hippolytan 1, 2; Y. W. C. A. 1, Council 2; Girls' Athletic Council 1, 2; Dean's List 4.

JOHN SHEEHAN . . . . . *Macon, Ga.*
Y. M. C. A. 1, 2; First Lieutenant, Battalion Staff; Officers' Club 2; Science Club 1, 2; Dean's List 2, 3, 4.

BILL M. SHEPPARD . . . . . *Edison, Ga.*
Y. M. C. A. 1; Sergeants' Club 2; Staff Sergeant, D Company.

NGC

JAMES EDWARD SHEPPARD . . . . *Millen, Ga.*
Band, Summer Quarter Captain; Generals 1, 2; Y. M. C. A. 1, 2; Rex Pledge 1.

MAURICE JOSEPH SIMONS . . . . *Ellijay, Ga.*
Sergeants' Club 2.

EDDIE F. SIMS . . . . . *Commerce, Ga.*
Sergeants' Club 2; Rex Pledge 1, 2.

GWENDOLYN V. SMELLEY . . . . *Baldwin, Ga.*
Trahlytan 2; Y. W. C. A. 2; Dramatic Club 2; Women's Glee Club 2.

DANIEL OTTERBEIN SMITH . . *Stone Mountain, Ga.*
A Company.

FELIX MARION SMITH . . . . . *Cordele, Ga.*
Sergeants' Club Treasurer 2; Y. M. C. A. 1; Staff Sergeant, C Company.

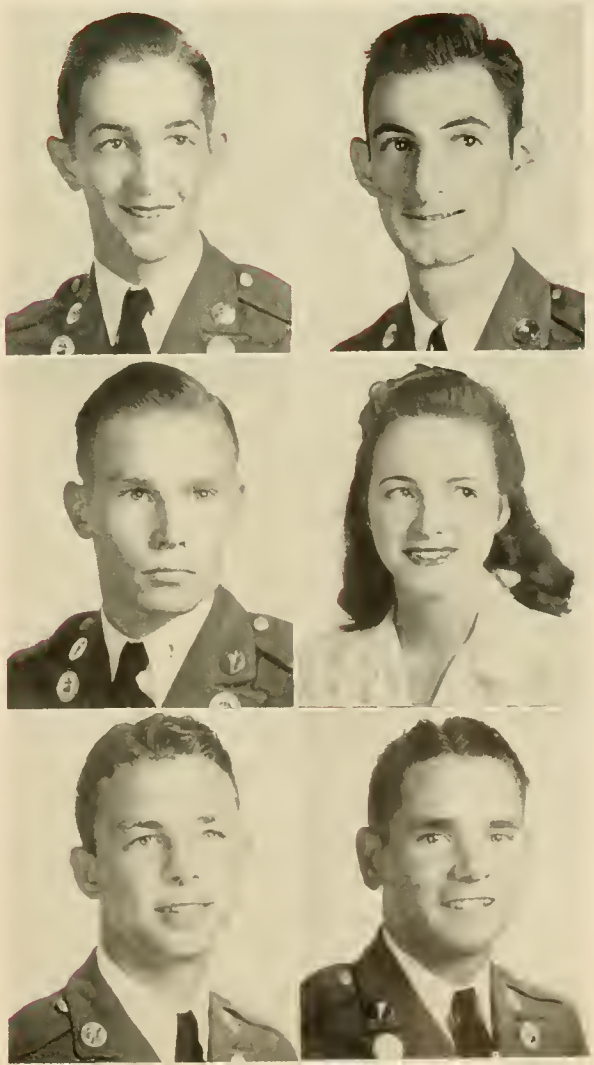

HAROLD SMITH . . . . . *Macon, Ga.*
Y. M. C. A. 1, 2; Second Lieutenant, A Company; Officers' Club 2; Who's Who 2; Dean's List 1, 2, 3, 4.

JIMMIE SMITH . . . . . *Dahlonega, Ga.*
Phi Omicron 1; Mercurian 2; Y. W. C. A. 1, 2; Rec Club 1, 2.

LUTHER JEROME SMITH . . . . *Waycross, Ga.*
Sergeants' Club 2; Sigma Theta Pledge 2; Y. M. C. A. 1, 2; Sergeant, C Company; Science Club 2.

MARGARET SMITH . . . . . *Dahlonega, Ga.*
Phi Omicron 1.

BENJAMINE DICK SPANGLER . . . *Griffin, Ga.*
Sigma Theta Pledge 1, Member 2; Y. M. C. A. 1, 2.

ABBOTT LAWRENCE TAYLOR . . *College Park, Ga.*
Y. M. C. A. 1, 2; Sergeants' Club 2; Sergeant, A Company.

ΠΓC

ELYCE THOMPSON . . . . . *Macon, Ga.*
Home Economics Club 1; Rec Club 1, 2; Hippolytan 1, 2; Who's Who 2; Y. W. C. A. 1, 2.

JUSTUS THOMAS TRIMBLE . . . . *Macon, Ga.*
Sergeants' Club 2; Sigma Theta Pledge 1, Member 2; Y. M. C. A. 1; Sergeant, C Company.

ERNEST TRUITT . . . . . *Chipley, Ga.*
Guidon Bearer, B Company.

ROY H. TURNER . . . . . *College Park, Ga.*
Y. M. C. A. 1, 2; Acting Sergeant, A Company; "D" Club Member 1, 2.

JAMES CLAUD UPSHAW . . . . *Covington, Ga.*
Y. M. C. A. 1, 2; Sergeants' Club 2; Science Club 1, 2; Sergeant, D Company; Dramatic Club President 1, 2; Debate Club 1; Dean's List 1, 2, 3.

WILLIAM EDWARD VANN . . . *Swainsboro, Ga.*
Sigma Theta Pledge 1; Y. M. C. A. 1; Sergeant, C Company.

BILL JOHN WALKER . . . *Avondale Estates, Ga.*
Sergeants' Club Vice-President 2; Sigma Theta Pledge 1; Y. M. C. A. 1; First Sergeant, B Company.

JOHN LOWE WALL . . . . . *Allentown, Ga.*
Rex Pledge 1, Treasurer 2; Y. M. C. A. 1, 2; Pan-Hellenic Council 2; Sergeant, A Company.

Johnny Wesley Williams . . . *Demorest, Ga.*
Sergeants' Club 2; Sigma Theta Pledge 1, Member 2; Y. M. C. A. 1, 2; Cyclops Staff 1, Associate Editor 2; Sergeant, C Company; Who's Who 2; *Bugler* Staff 1, 2; Dramatic Club 2.

James Irwin Wood . . . . . *Macon, Ga.*
Sigma Theta Pledge 1; Men's Glee Club 1; Y. M. C. A. 1, Council 2; Cyclops Staff 2; Captain, Battalion Staff; C Company 1; Debate Club 1, President 2; Officers' Club 2; Dramatic Club 1, 2; Dean's List 1, 3, 4.

James Hines Wood . . . . . *Canton, Ga.*
Y. M. C. A. 1, 2; Rex Pledge 1, 2; Dramatic Club 1, 2; A Company.

Jimmy G. Woodward . . . . *Dahlonega, Ga.*
Captain, Battalion Staff; Officers' Club 2; Dean's List 1, 2, 3, 4.

Joe Sam Woody . . . . . *Albany, Ga.*
Y. M. C. A. 1, Council 2; Sergeant, A Company; Rex Pledge 1, 2.

Robert Lancaster Worrell . . *Batesburg, S. C.*
Y. M. C. A. 1, 2; Band; Rex Pledge 1.

Leroy Benjamin Yates . . . . *Quitman, Ga.*
Y. M. C. A. 1, 2; Band.

Glenn York . . . . . *Cedartown, Ga.*
Y. M. C. A. 1; Council 2; Cyclops Staff 2; *Bugler* Staff 2; First Lieutenant, Band; Boys' Athletic Council 2; Dean's List 1, 2.

Harold Whitney Wallace, Jr. . *Rutledge, Ga.*
Y. M. C. A. 1, 2; D Company.

James Rueben Wallis, Jr. . . . *Lovejoy, Ga.*
Sigma Theta Pledge 1, Member 2; C Company; Y. M. C. A. 1, 2; Science Club 1, 2.

James Allen West . . . . *Sandersville, Ga.*
Y. M. C. A. 1, 2; Rex Pledge 1, 2; Vice-President Sophomore Class 2; A Company.

Lanelda Whelchel . . . . *Clermont, Ga.*
Home Economics Club 2; Rec Club 1, 2; Phi Omicron 1, 2; Y. W. C. A. 2; Dean's List 2.

Henry Cleon Wiley . . . . *Covington, Ga.*
Varsity Basketball 1, 2; B Company.

Earl D. Williams . . . . . *Vidalia, Ga.*
Y. M. C. A. 1, 2; First Sergeant, D Company; Sergeants' Club President 2; *Bugler* Staff; Business Manager 2; Debate Club 1, Secretary 2; Dramatic Club 1, 2; Men's Glee Club 1, 2; Who's Who 2.

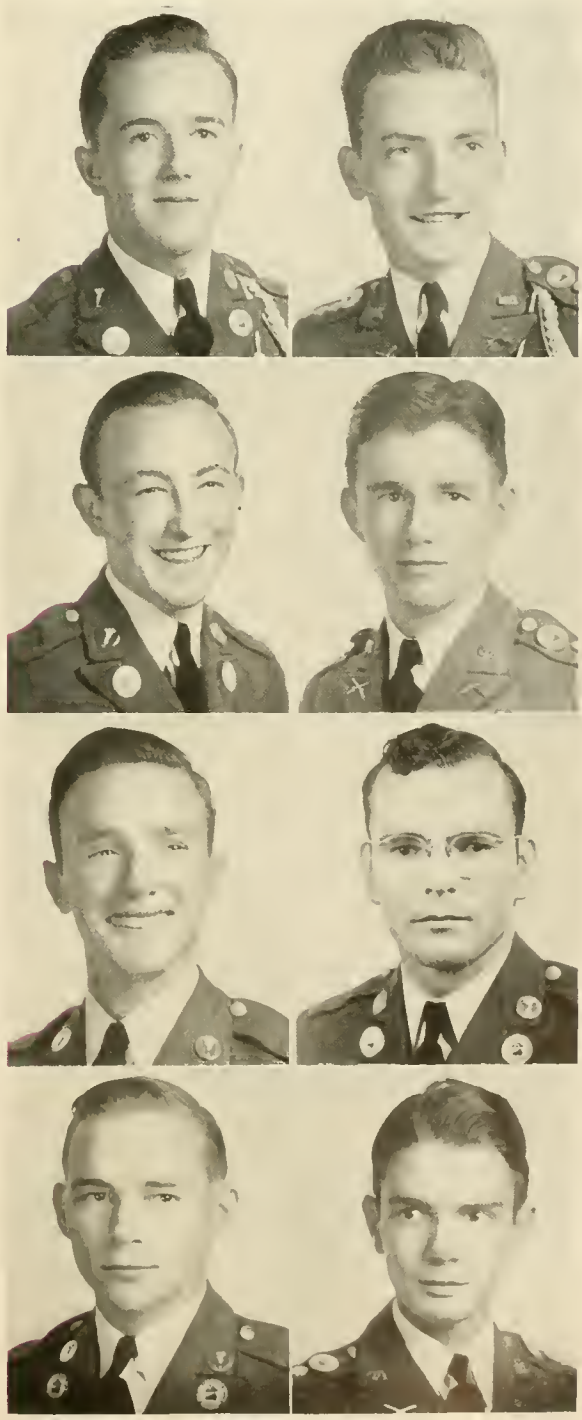

Freshman Class

MRS. FATHER JR. TERRY

[illegible]

We are the Freshman Class of 1951. At high school we dented, we thought that we really knew what made the world go round. We thought that college would be a lot of fun, and probably it will be more so than that. But much to our surprise, we learned that there is far more work than play in the college curriculum. We found out just how little we knew and have much more to learn. We now able to recall the first week of school and how much fun it was getting acquainted with our fellow students. Never shall we forget [illegible] "hut" for the first time, [illegible] the first cup in the "Barn" [illegible] "Lesson" understanding who could be the [illegible] all. We could well long remember [illegible] parade. [illegible] the dances of the past that will never be forgotten. Yes, we are now college students and soon we will take the [illegible] freshmen and our little brothers will come to North Georgia College. We must hold high the [illegible] on the campus of the [illegible]

Parker, Rambo, Scrutchin, and Tinsley were the victors in the summer quarter elections, at which time they were named to head the freshman class.

"Mothers' arms are made of tenderness, and sweet sleep blesses the child who lies therein."

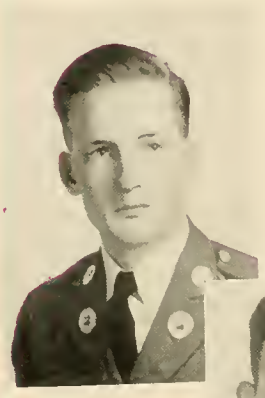

TINSLEY

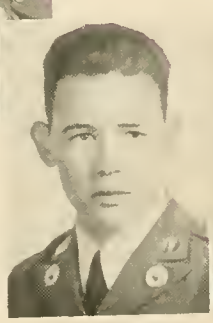

SCRUTCHIN

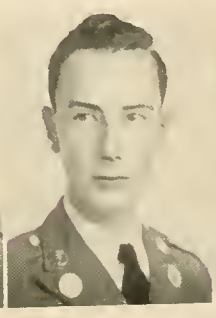

RAMBO

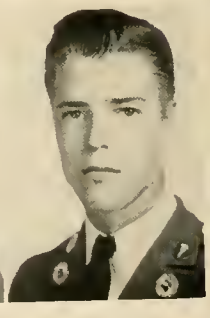

PARKER

FRESHMAN CLASS OFFICERS

Henry Tinsley	*President*
Mitchell Scrutchin	*Vice-President*
John Rambo	*Secretary*
Jack Parker	*Treasurer*

Alvin Myrick Adams . . . . Quitman, Ga.
William W. Adams . . . . Camilla, Ga.
Leonard Hampton Aiken . . Valdosta, Ga.

Robert Matthews Alden . . Cornelia, Ga.
Charles Turner Alexander . . Dublin, Ga.
Albert H. Allen . . . . . Clyo, Ga.

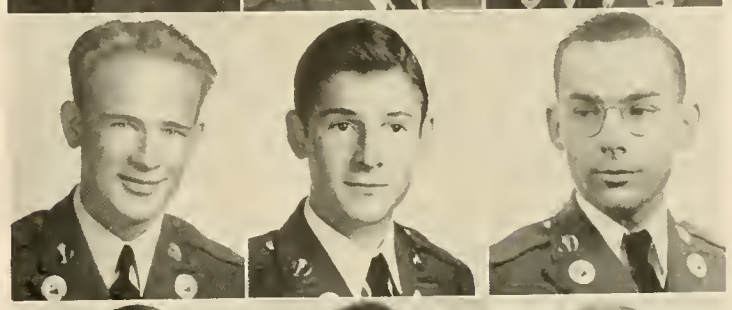

Charles Graydon Andrews . . Atlanta, Ga.
Carolyn Anglin . . . . . Decatur, Ga.
Charles Edward Armstrong . . Albany, Ga.

Louise Arnold . . . . . Hapeville, Ga.
Murray G. Aultman . . . Sylvester, Ga.
Bebe Baker . . . . . Rockmart, Ga.

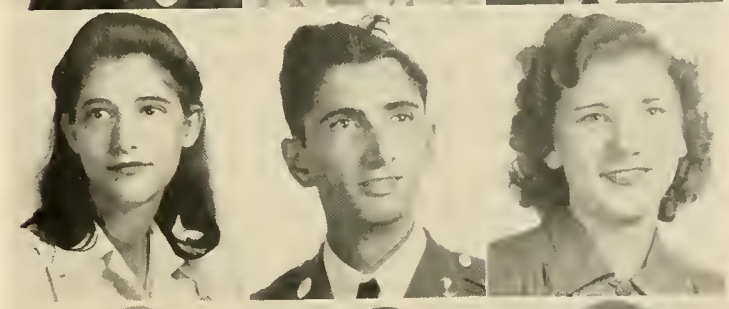

Robert S. Balk . . . . . Augusta, Ga.
Ray O'Brien Ball . . . . Cross City, Fla.
William C. Banks, Jr. . . . Lakeland, Ga.

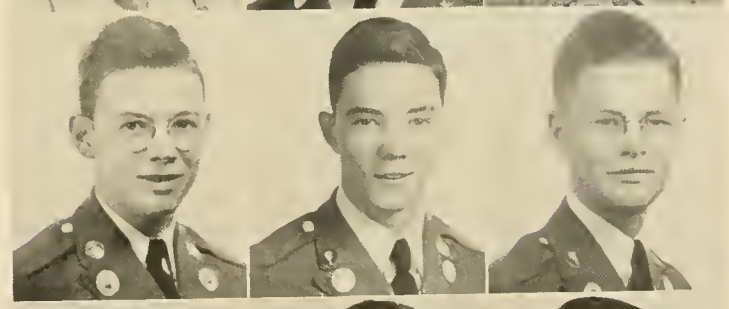

Jack Glatigny Barber . . . Hinesville, Ga.
Jack Mercer Bargeron . . . Waycross, Ga.
Frank Stanley Barrett . Holly Springs, Ga.

Wallace Bryson Bateman . Attapulgus, Ga.
Charles Thomas Battle . . . Ellaville, Ga.
Harold Hamilton Beasley . . Decatur, Ga.

FRESHMAN

George C. Beatie . . . . . Albany, Ga.
Winston Earl Beiter . . . Brookhaven, Ga.
Curtis H. Bell . . . . . Elberton, Ga.

William C. Bell . . . . . Albany, Ga.
Hollis Billings . . . . . Columbus, Ga.
Veran Oliver Blackburn . . Valdosta, Ga.

Charles Emory Bohler . . Statesboro, Ga.
Edward Joyner Bond . . . . Valdosta, Ga.
James Robert Bond . . . . Atlanta, Ga.

Annie Ruth Boone . . . . Maysville, Ga.
Charles Elliott Bowen . . . Pinehurst, Ga.
William Carl Bragg . . . Pinehurst, Ga.

James Edwin Breedlove . . . Atlanta, Ga.
Sam Bridges . . . . . Canton, Ga.
Milburn Brigham . . . . . Girard, Ga.

Charles Nevin Briscoe . . . Monroe, Ga.
W. J. Brooks . . . . . Lithonia, Ga.
Clois Clifton Brown . . . Elberton, Ga.

James Leighton Brown . . . Hartwell, Ga.
Lawrence Asbury Brown, Jr. . Gainesville, Ga.
Reginald Herschel Broxton . . Macon, Ga.

CLASS

Dorothy Attaway Bruce . . . Martin, Ga.
Maxine Bruce . . . . . Gainesville, Ga.
Jesse L. Bryan . . . . . Hahira, Ga.

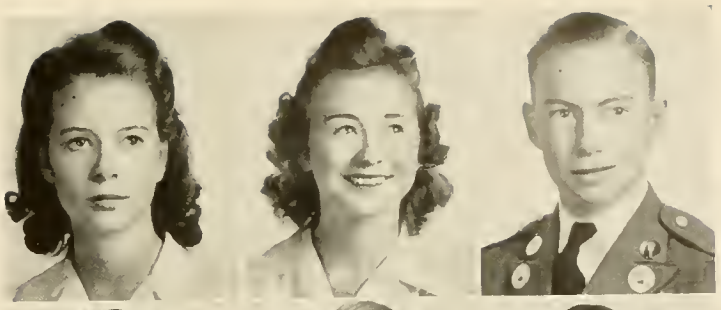

Walter Edmond Bullington . . McRae, Ga.
Robert Joseph Burch . . . Fayetteville, Ga.
Jackson A. Burrell . . . Marble Hill, Ga.

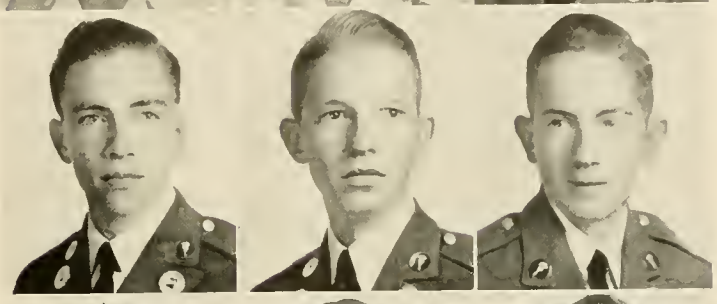

Calvin Dawes Burton . . . Kingston, Ga.
Roy Watson Bush, Jr. . . . Colquitt, Ga.
A. Pickens Butler . . . . Gainesville, Ga.

D. L. Butler . . . . . Dahlonega, Ga.
Emerson William Callaway . . Inman, Ga.
Tom Slaughter Candler, Jr. . Blairsville, Ga.

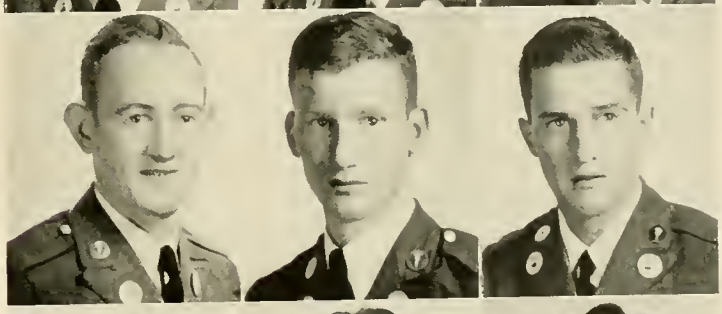

Homer L. Capel . . . . . Molena, Ga.
Bob Carmichael . . . . . Meansville, Ga.
Richard D. Carr . . . . Thomasville, Ga.

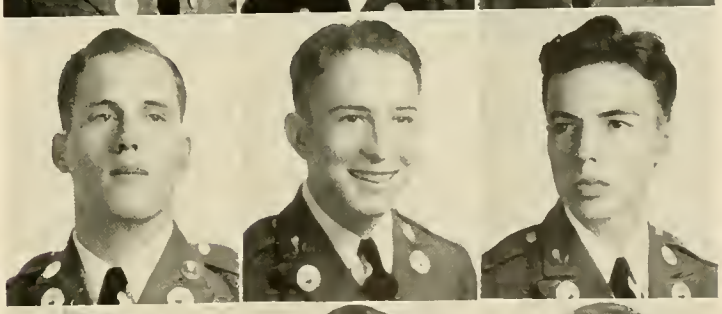

Janie Kay Carter . . . . . Baxley, Ga.
Robert Churchill Carter . Thomaston, Ga.
Wm. Frederick Carter . . . Jonesboro, Ga.

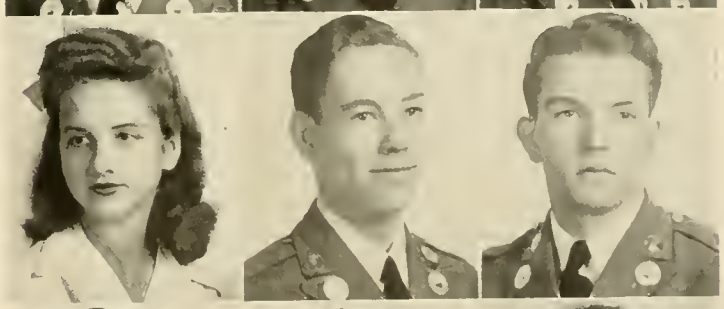

Andrew Doyle Chandler . . Toccoa, Ga.
Clarence Harold Chandler . Clermont, Ga.
Sarah Blanche Chandler . Danielsville, Ga.

14599

FRESHMAN

George Wesley Channell . . Quitman, Ga.
Emmett Emory Chappell . . . Griffin, Ga.
Jack Ray Cheek . . . . . Elberton, Ga.

James Childers . . . . . Clarkston, Ga.
Jack Howell Chitty . . . Cedartown, Ga.
Elbert Leon Clark . . . . Clermont, Ga.

Warren Erastus Clegg . . . Monroe, Ga.
Van Zeigler Cochran . . . Covington, Ga.
Clifford Cook . . . . . Morganton, Ga.

J. W. Cook, Jr. . . . . Blairsville, Ga.
James Starr Cook . . . Ball Ground, Ga.
James Edward Collier . . . Blakely, Ga.

Billy Oliver Cornelius . . . Atlanta, Ga.
William James Corry . . . Robinson, Ga.
George Smith Cowan . . . . Macon, Ga.

Herbert Cox . . . . . College Park, Ga.
William B. Crane . . . . . Dixie, Ga.
Mary Glass Crooks . . . . Jefferson, Ga.

Wilma Eloise Cross . . . . Albany, Ga.
Betty Dunbar Crowder . . . Griffin, Ga.
Arthur Jack Crumbley . . . Atlanta, Ga.

CLASS

Sam Pollock Dalhouse . . . Atlanta, Ga.
Denville T. Darnell . . . . Jasper, Ga.
A. D. Davis, Jr. . . . . Chipley, Ga.

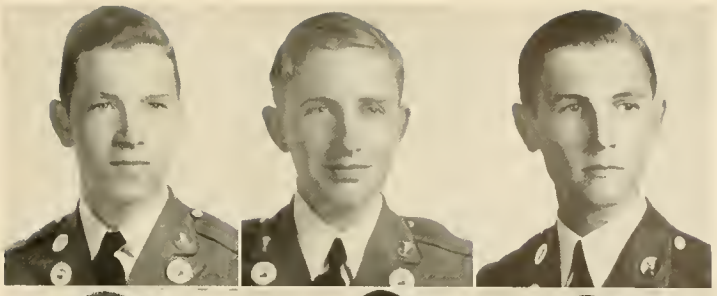

Cecil Cook Davis . . . . . Chipley, Ga.
Henry B. Davis . . . . . Wayside, Ga.
Bobbie Edward DeLamar . Hawkinsville, Ga.

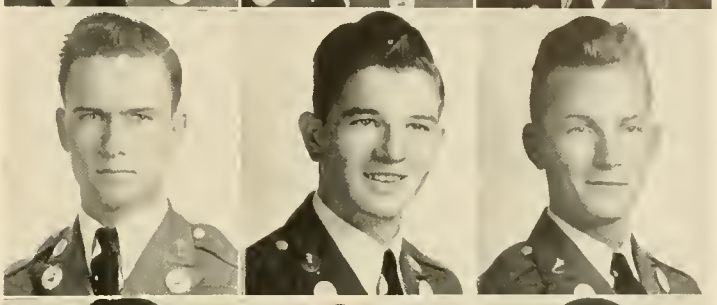

Dan M. Dillashaw . . . . Cochran, Ga.
Frank Dobbs . . . . . Calhoun, Ga.
Harry Sims Downs . . . . Conyers, Ga.

Red Doyal . . . . . Austell, Ga.
Franklin Allen Dyer . . . Covington, Ga.
Lloyd E. Edwards . . . . . Griffin, Ga.

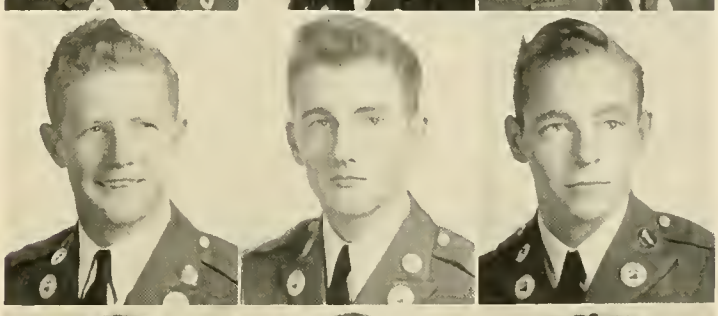

Robert Joel Edwards . . . East Point, Ga.
Tommy Edwards . . . . . Dahlonega, Ga.
Louise Dorothy Elliott . . Gainesville, Ga.

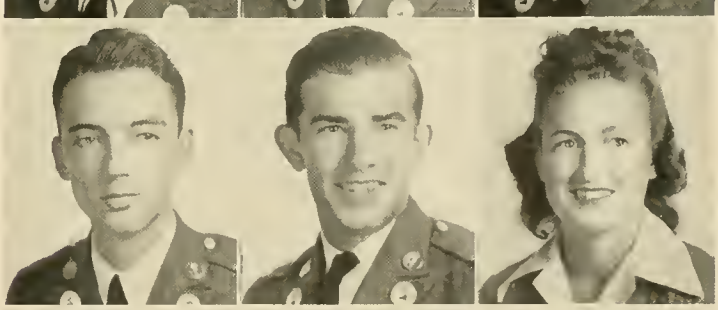

Edwin H. Elton . . . . . Tennille, Ga.
Truett Irwin Elton . . . . Tennille, Ga.
John Cabell Ethridge . . . Hartwell, Ga.

Roy Winburn Evans . . . . Winder, Ga.
N. E. Fackler . . . . . Canton, Ga.
Lloyd Fackler . . . . . Meansville, Ga.

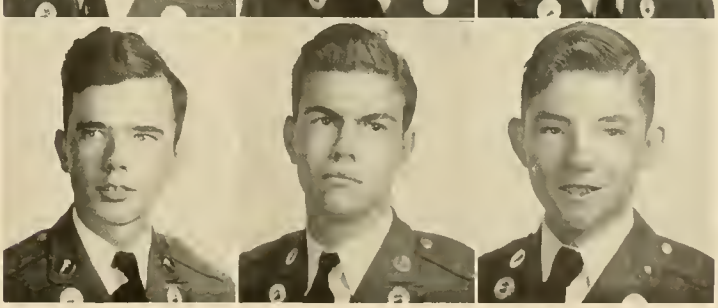

FRESHMAN

William Robert Fanning . . . Macon, Ga.
Edgar Clark Farmer . . . Louisville, Ga.
Beverly J. Fite . . . . . Dahlonega, Ga.

Robert Winthrop Floyd . . Cartersville, Ga.
Kathlyn Mitchell Flynt . Crawfordville, Ga.
Whitfield Raleigh Forrester . Cordele, Ga.

Stephen Douglas Frankum . Clarkesville, Ga.
Jack Rawlins Free . . . . Doerun, Ga.
Robert Collins Fryer . . Manchester, Ga.

Thomas Gailey . . . . . Gainesville, Ga.
James Forrest Gardner . . . Rossville, Ga.
James Everette Gartrell . . Whitestone, Ga.

James Wickliffe Geiger . . . Stilson, Ga.
Hubert Hill Gillespie . . . Commerce, Ga.
James Allen Gilreath . . Cartersville, Ga.

Sam Granade . . . . . Washington, Ga.
Bob Benson Greene . . . Ball Ground, Ga.
Joe Leonard Griffeth . . . Jefferson, Ga.

Linda Roy Griffith . . . . Atlanta, Ga.
Marion F. Griggs . . . . . Unadilla, Ga.
Ralph Hillis Groover . . . Hinesville, Ga.

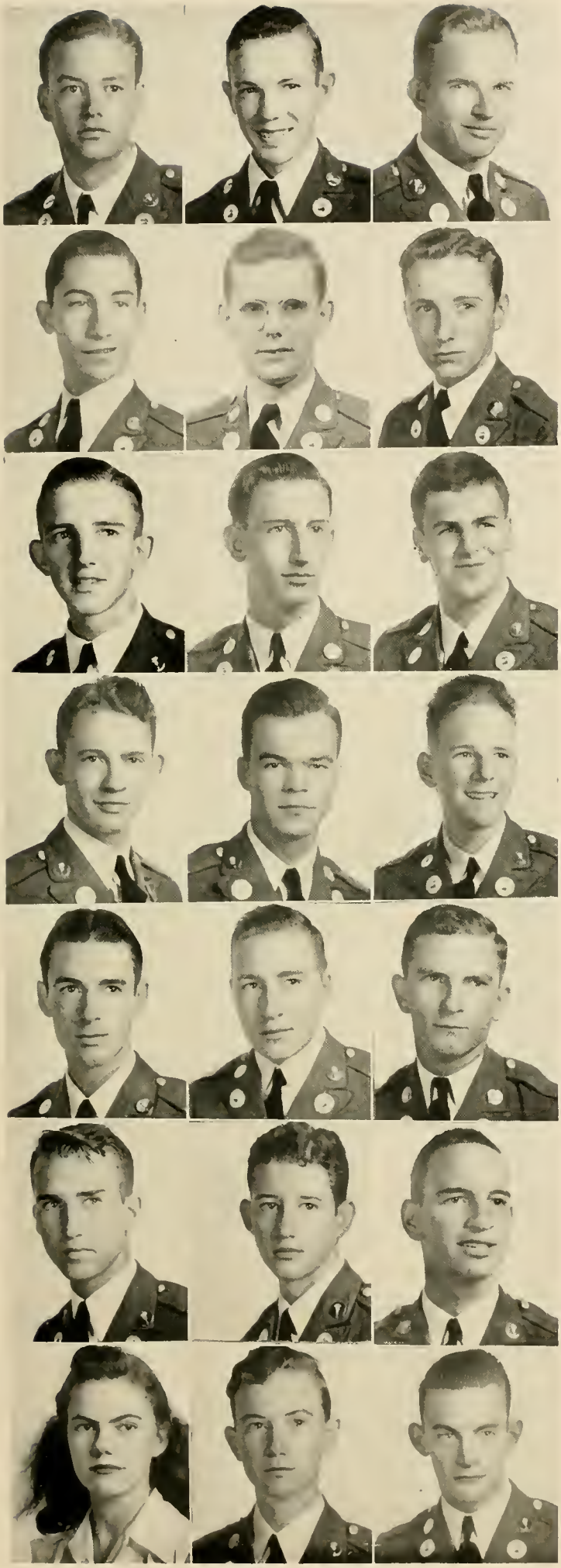

CLASS

Weyman Benson Groover . . Plainville, Ga.
William Harold Gurley . . . Suches, Ga.
William D. Hagin . . . . . Marlow, Ga.

Howard William Hall . . . Moultrie, Ga.
Roy Mark Hall . . . . . Wadley, Ga.
Edwin Reginald Hancock . . Gainesville, Ga.

James Guy Hancock . . . . Athens, Ga.
James Edward Harden . . . Ellaville, Ga.
Charles Hardy . . . . . Valdosta, Ga.

James Henry Harris, Jr. . . Commerce, Ga.
Perry A. Harris, Jr. . . . . Nashville, Ga.
Thomas Sanders Harris, Jr. . Fort Valley, Ga.

William J. Harris . . . . . Adel, Ga.
Emory Greene Hatcher . . Valdosta, Ga.
Arthur Oral Hayes, Jr. . . . Atlanta, Ga.

John Herbert Hedquist . . Elberton, Ga.
James William Hendon, Jr. . . Canton, Ga.
Denby Woodson Hendrix . . Clarkston, Ga.

Melba Edith Hendrix . . Woodstock, Ga.
Phil Malcolm Henry . . . Thomaston, Ga.
Robert Lee Henry, Jr. . . Waycross, Ga.

FRESHMAN

Mary Virvinia Hicks . . . Dahlonega, Ga.
Sidney Morris Highsmith . . Nahunta, Ga.
Betty Rose Hightower . . . Gainesville, Ga.

Jimmy Knight Hill . . . . Ranger, Ga.
Margaret Ann Hill . . . . Marietta, Ga.
William Knox Hinton . . . . Tate, Ga.

Primus Seale Hipp . . . . LaGrange, Ga.
David Hammond Hodges, Jr. . Loganville, Ga.
Joyce Holbrook . . . . Commerce, Ga.

Faynelle Holcombe . . . . Canton, Ga.
Bunea Faye Holland . . . . Martin, Ga.
Henry Frank Holland . . Fort Valley, Ga.

William Tate Holland . . . Albany, Ga.
Hugh Charles Hoodenpyle . Gainesville, Ga.
Jim Rainey Howard . . . . Eatonton, Ga.

Edith L. Iler . . . . . Pembroke, Ga.
James Arthur Ingman . . . Atlanta, Ga.
Sidney Claude Ingram . . . Talbotton, Ga.

Leota Elizabeth Jarrard . . . Sarah, Ga.
William Daniel Jenkins . . Sylvester, Ga.
A. Garrett Jennings . . . Moultrie, Ga.

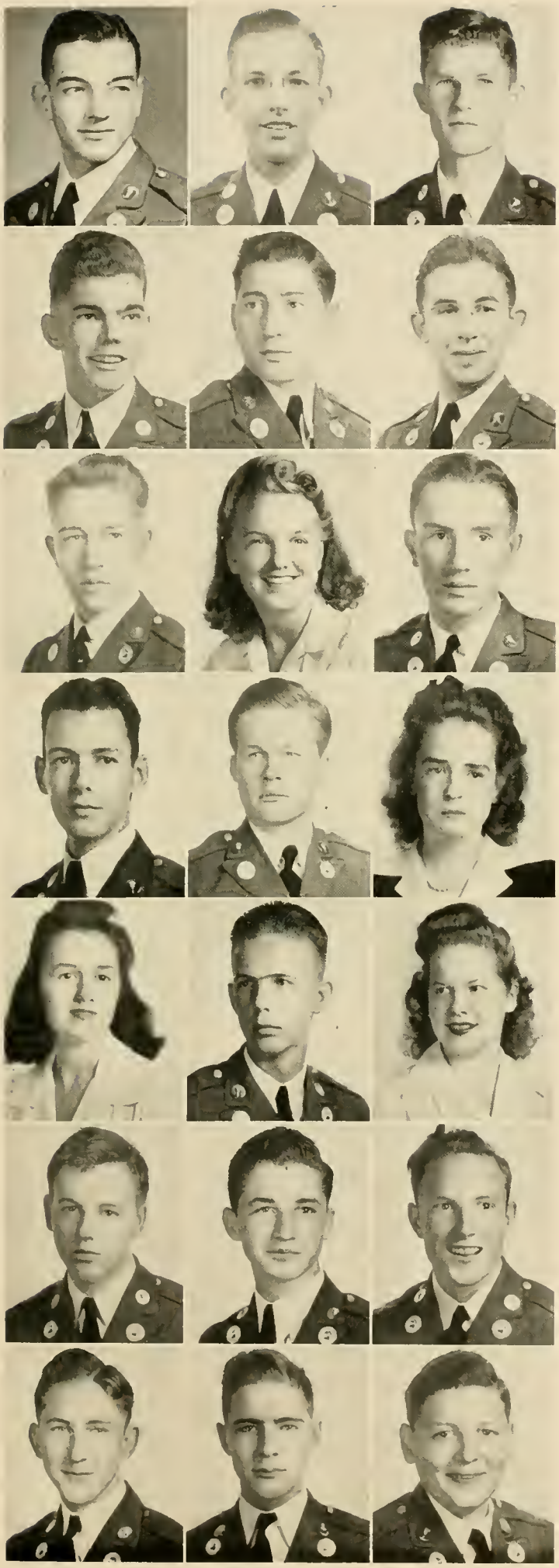

CLASS

Thomas Elmer Jerles, Jr. . . Adrian, Ga.
Lynwood Herbert Jinks . . . Colquitt, Ga.
Martin L. Johnson . . . . Bowdon, Ga.

Wilbur Lewis Johnson . . . . Senoia, Ga.
Calvin Fidler Johnston . . Ashburn, Ga.
Robert Luther Johnston . Woodstock, Ga.

Davis Thomas Jones . . . Thomaston, Ga.
Martha Sue Jones . . . . Dahlonega, Ga.
David Edwin Kaser . . . . . Niles, Mich.

Thomas B. Kellam . . . . . Dublin, Ga.
John Loring Kelly . . . . Atlanta, Ga.
Joyce Kelly . . . . . Vidette, Ga.

Martha Anne Kelly . . . Jefferson, Ga.
Francis Edward Kendrick . Chatsworth, Ga.
Julia Alice Kent . . . . . Decatur, Ga.

William Wells Kilgore . . Villa Rica, Ga.
Robert Dawson Kilcrease . Waycross, Ga.
Fred Morris King . . . . Fort Gaines, Ga.

Paul Edgar King . . . . . Menlo, Ga.
Jimmy B. Kopp . . . . . Greensboro, Ga.
Harold Lamar Krieger . . . Valdosta, Ga.

FRESHMAN

Chandler Lanier . . . . . Macon, Ga.
Thomas M. Lambert . . . Bainbridge, Ga.
Richard Brown Ledbetter . Tallulah Falls, Ga.

Oscar Forney Loosier, Jr. . . Thomaston, Ga.
James Loughridge . . . . Chatsworth, Ga.
N. C. Low . . . . . Talking Rock, Ga.

Hamilton Pitts Mahone . . Talbotton, Ga.
A. P. Majors . . . . . Sylvester, Ga.
Grady Mallard . . . . . Sardis, Ga.

Robert Junior Malone . . Experiment, Ga.
Mary Ethel Martin . . . . Jefferson, Ga.
Eugene Massey . . . . . Athens, Ga.

Hugh Mathews . . . . . Valdosta, Ga.
Roy Clinton Matthews . . . Roswell, Ga.
Allen L. Mauney . . . . Cleveland, Ga.

Johnny Miles . . . . . Blackshear, Ga.
John G. Miller, Jr. . Fort Lauderdale, Fla.
Alexander Jay Milligan . . . Graves, Ga.

Elizabeth Marguerite Mintz . Rockmart, Ga.
Charles E. Mitchell . . . . Toccoa, Ga.
John William Moore . . . Dahlonega, Ga.

CLASS

James Banks Monk . . . . Sylvester, Ga.
James M. Monk . . . . . Columbus, Ga.
William Lamar Mooney . . . Tucker, Ga.

Betty Hutchins Moore . . . Albany, Ga.
Mary Lee Morris . . . Avondale Estates, Ga.
Wm. Charles Morris . . . Nashville, Ga.

Thomas W. Moss . . . . Gainesville, Ga.
James Layton Mullins . . . Calhoun, Ga.
Joel Murphy . . . . . Fayetteville, Ga.

J. T. McCaneless . . . . . Canton, Ga.
Julia Elizabeth McCullohs, Waverly Hall, Ga.
Harold Claxton McElveen . . Stilson, Ga.

Virgle W. McEver . . . . Moultrie, Ga.
Jessie Lamar McKellar, Jr. . . Shannon, Ga.
John Mahlon McKinney . . Cross City, Fla.

James Roy MacElhannon . . Winder, Ga.
Modenia Elizabeth Nash . . Decatur, Ga.
Richard Wilson Newsome . . Madison, Ga.

Olin Columbus Nickelson . . Atlanta, Ga.
James R. Nix . . . . . Jacksonville, Fla.
Walter Edward Norwood . . Macon, Ga.

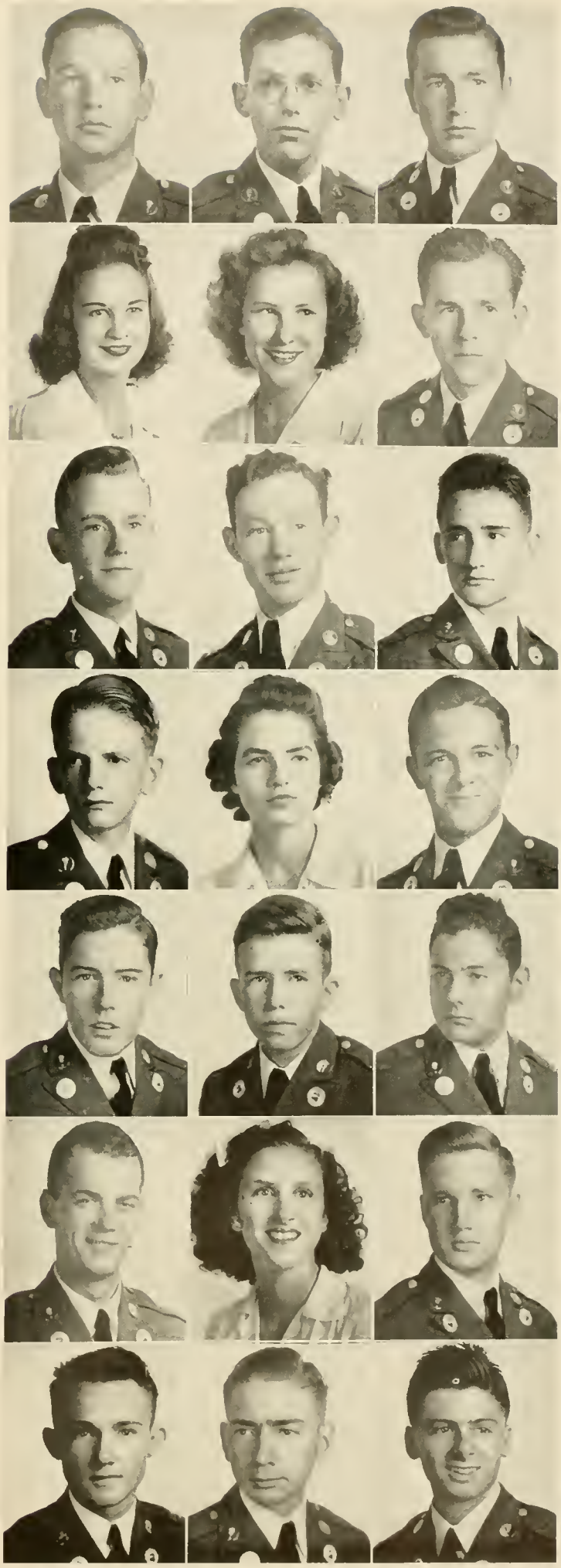

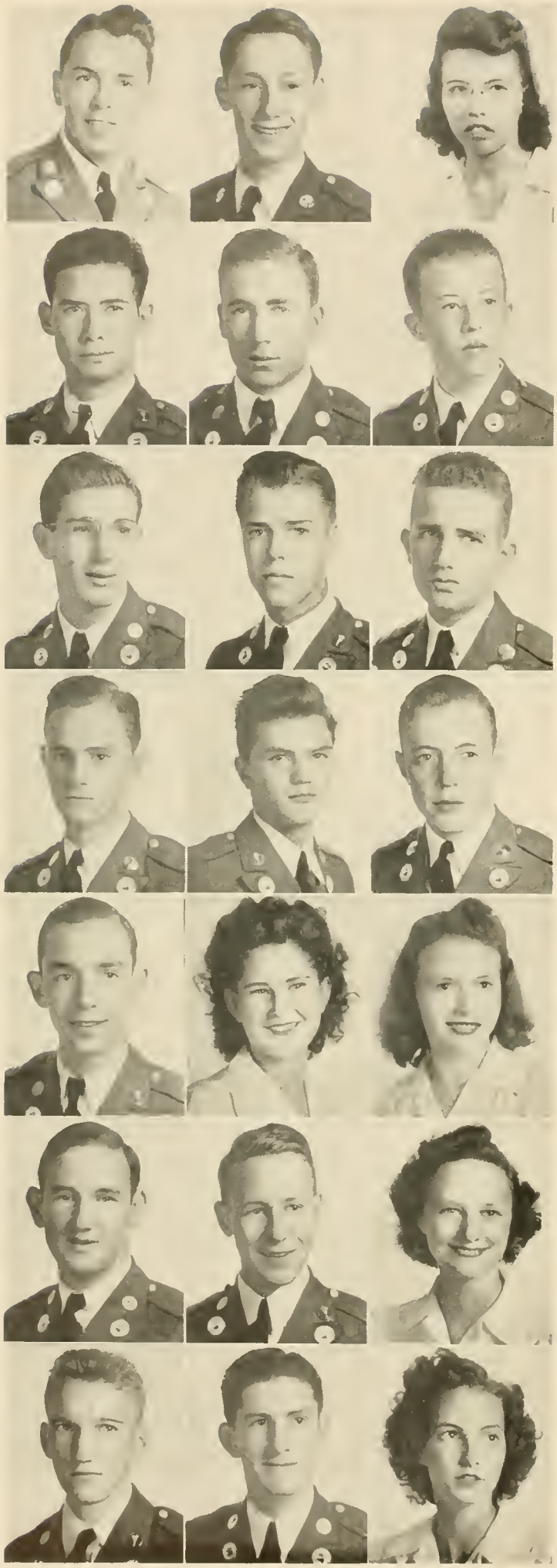

FRESHMAN

Julius Hill Oakes . . . Lawrenceville, Ga.
Alvin Clark Osburn, Jr. . . Fort Valley, Ga.
Christine O'Shields . . . . Duluth, Ga.

William Horace Overstreet . Gainesville, Fla.
Herbert Ryals Padgett . . . Quitman, Ga.
Tom Carrol Palmer . . . . Camilla, Ga.

Charles Eugene Parker . . Sandersville, Ga.
Jack Lamar Parker . . . . Collins, Ga.
Walter Douglas Partee . Social Circle, Ga.

Wm. Wallace Peacock . . . . Adel, Ga.
Robert Thomas Penick . . . Decatur, Ga.
Walter Richard Penn . . Monticello, Ga.

Brooks M. Pennington . . . Madison, Ga.
Emogene Perry . . . . . Atlanta, Ga.
Mary Frances Peters . . . . Decatur, Ga.

Harvey Knox Persons, Jr. . . Hinesville, Ga.
Hugh B. Pettit . . . . . Cartersville, Ga.
Phyllis Pharr . . . . Lawrenceville, Ga.

Lester Lee Porter . . . . . Dublin, Ga.
Lewis Odell Porter . . . Gainesville, Ga.
Lucretia Powell . . . . . Cairo, Ga.

CLASS

Julian P. Price . . . . Swainsboro, Ga.
Mary Elizabeth Procter . . Statesboro, Ga.
Jimmy Calvin Quillian . . Gainesville, Ga.

William Radford . . . . . Quitman, Ga.
Milton Rainey . . . . . Eatonton, Ga.
John Emmitt Rainwater . . Cedartown, Ga.

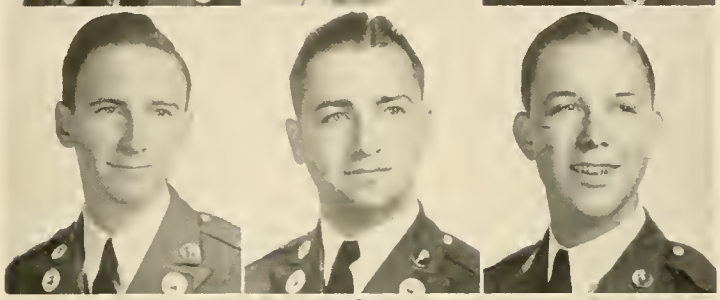

Neal Hadaway Rainwater . Cedartown, Ga.
John Daniel Rambo . . . Columbus, Ga.
Bryan L. Redd . . . . . Cumming, Ga.

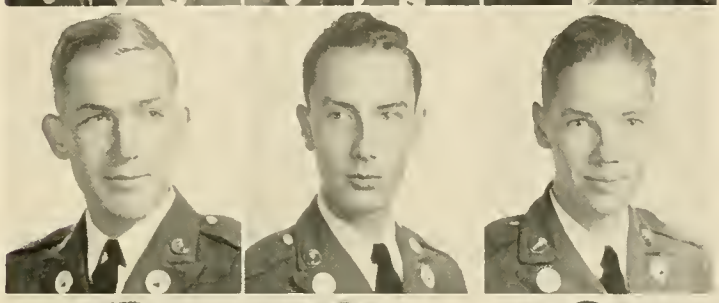

Emory Cleveland Reddick . . Vidalia, Ga.
Jesse Henry Redmond . . . . Macon, Ga.
Robert Reese . . . . . Smyrna, Ga.

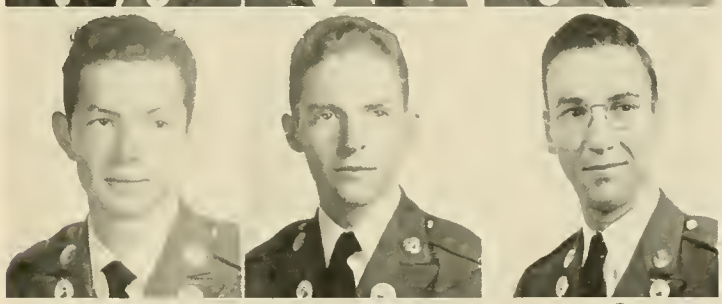

Thurston F. Reese . . . . Duluth, Ga.
William O. Reese . . . . . Smyrna, Ga.
Sam H. Rhodes . . . . . Tignall, Ga.

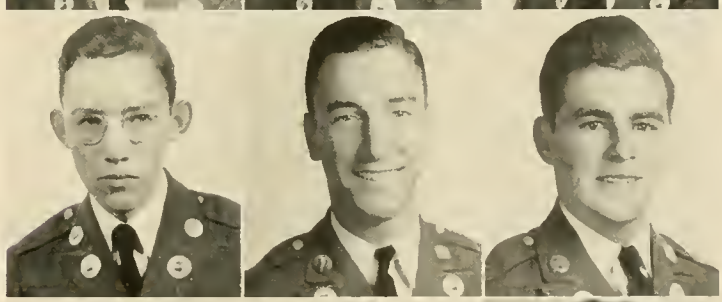

Velpoe Guy Roberts, Jr. . . . Cordele, Ga.
William Eugene Robertson . Loganville, Ga.
Frances E. Robinson . . . Fayetteville, Ga.

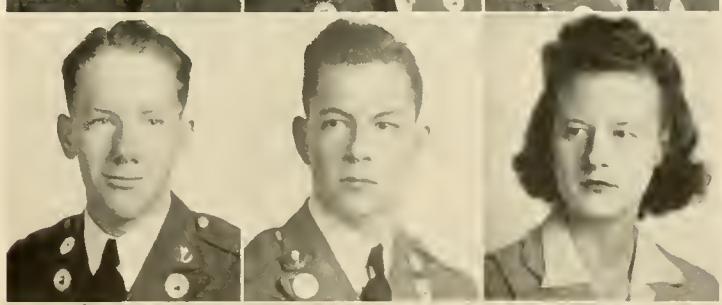

Joe Grady Rockmore . . . Loganville, Ga.
Hubert Jackson Roush . . Fitzgerald, Ga.
Sheila Russell . . . . . Calhoun, Ga.

FRESHMAN

Latrelle Sanders . . . . . Winder, Ga.
Lawrence Lester Savage, Jr. . Gainesville, Ga.
Walter Homer Savage . . . Atlanta, Ga.

Edwin Ayres Scales . . . . Griffin, Ga.
Math Sconyers . . . . . Swainsboro, Ga.
Mitchell Larmar Scrutchin . . Decatur, Ga.

Royce J. Sewell . . . . . Toccoa, Ga.
Claude Wayne Shearer . . . Cordele, Ga.
John E. Sheffield, Jr. . . . Quitman, Ga.

Bennie Edgar Sherrod . . . . Stilson, Ga.
Virginia Shirley . . . . . Decatur, Ga.
Richard Lester Shockley . . . Monroe, Ga.

Tom Luther Shore . . . . Baldwin, Ga.
Robert Keith Sikes . . . . Valdosta, Ga.
Morris Collins Sims . . . . Conyers, Ga.

Bennie Adel Smith . . . . Columbus, Ga.
Charles Henry Smith . . . Palmetto, Ga.
Homer Pierce Smith . . . Gainesville, Ga.

James Randolph Smith . . Swainsboro, Ga.
James Thomas Smith . . . East Point, Ga.
Obie Sue Smith . . . . . Commerce, Ga.

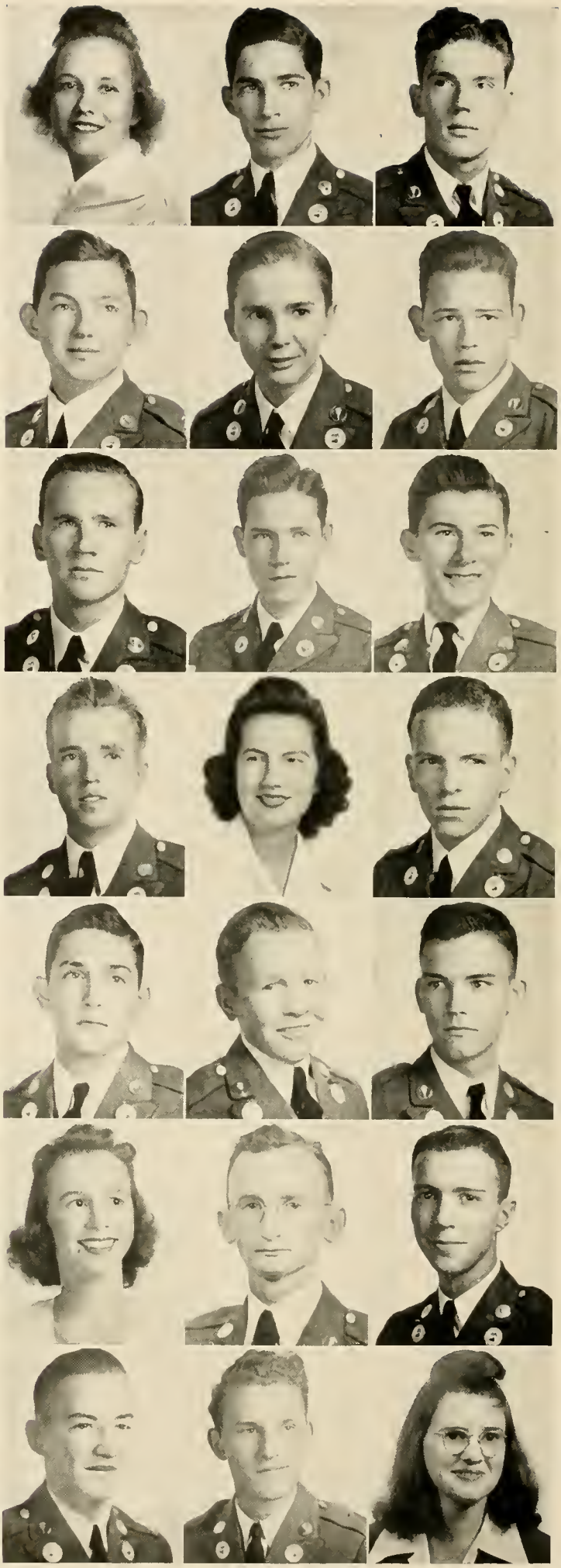

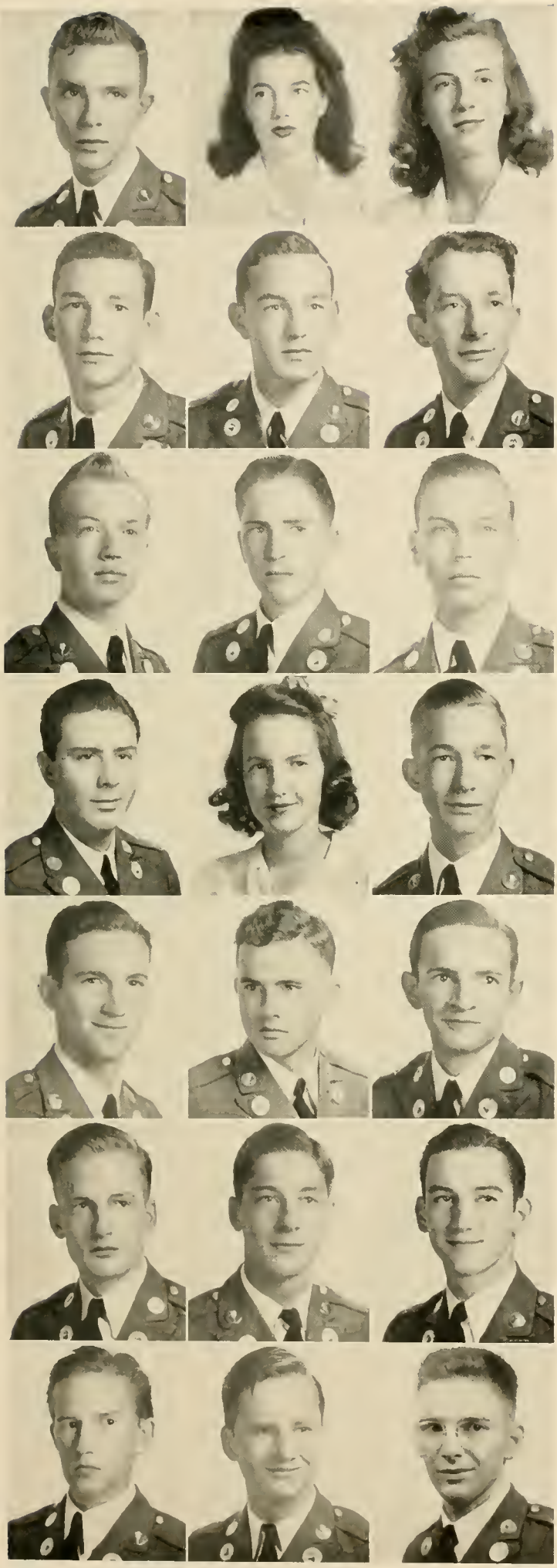

CLASS

Billie Snowden . . . . . Fitzgerald, Ga.
Nell Brewer Spainhour . . Gainesville, Ga.
June Stamey . . . . . Meansville, Ga.

Jack Lynden Stephenson . . . Atlanta, Ga.
Shade W. Storey . . . . . Jefferson, Ga.
Eugene Summerford, Jr. . . Americus, Ga.

Jack Ray Tanner . . . . . Dublin, Ga.
William L. Taylor . . . . Doerun, Ga.
William Morris Taylor . . Dawsonville, Ga.

Terrell Arthur Teague . Lawrenceville, Ga.
Marcile Terrell . . . . . Toccoa, Ga.
John Sullivan Thomas . . . Griffin, Ga.

James Eugene Thompson . . Jonesboro, Ga.
Lawrence N. Thompson . . Mt. Vernon, Ga.
Howard Thrower . . . . . Cairo, Ga.

Henry C. Tinsley, Jr. . . . Calhoun, Ga.
Jack Torbett . . . . . Albany, Ga.
Kelly Cox Turner . . . College Park, Ga.

Victor Harvey Turpen . Tallulah Falls, Ga.
Lonnie D. Tyner, Jr. . . . . Elberton, Ga.
Martin Luther Van Winkle . Madison, Ga.

FRESHMAN

Frank Burton Vardeman, Jr. . Covington, Ga.
Irvin Clinton Wade . . . . Cornelia, Ga.
James Bertram Wagnon . . . Quitman, Ga.

Donald Edward Walls . Fort Lauderdale, Fla.
Richard Conley Watts, Jr. . . Atlanta, Ga.
Fred Weatherly . . . . . Albany, Ga.

Thomas Butler Webb . . . Lavonia, Ga.
Betty Joanne Weems . . . Clarkston, Ga.
Anni Gordon Wellborn . . Gainesville, Ga.

Charles G. Wellborn . . . Blairsville, Ga.
William Lee Wells . . . . Cordele, Ga.
Carlos Earl Westbrook . . East Point, Ga.

Aubrey Whelchel . . . . Covington, Ga.
Emmet Vickery Whelchel . . Hapeville, Ga.
James Edward Whidby . . . . Safford, Ala.

Claude Erwin White . . . Shannon, Ga.
Beusse Whitworth . . . . Gainesville, Ga.
Mildred Ree Wilbanks . . . Clarkesville, Ga.

CLASS

Jack Robert Williams . . . Cordele, Ga.
H. Wylder Williams . . . Homerville, Ga.
John Thomas Williamson . . Albany, Ga.

Charles J. Wilson . . . . Blairsville, Ga.
Ann Winn . . . . . White Plains, Ga.
James Bunyan Wise . . . Montezuma, Ga.

James Lamar Wood . . . . Loganville, Ga.
Arthur Dixon Woody . . . . Suches, Ga.
William Joseph Woodall . . . Griffin, Ga.

Tommy Wooten . . . . Lumber City, Ga.
Charles Leon Worley . . . Valdosta, Ga.
Marvin Nash Worthy . . . Lithonia, Ga.

Mayrice Byron Wynn, Jr. . . . Macon, Ga.
Mary Key Wynne . . . . Sandersville, Ga.
James Emmett Yearty . . . Macon, Ga.

James Blanton Young . . Gainesville, Ga.
James Gordon Young . . . Hogansville, Ga.

ON THE

The Military Department . . .

COLONEL C. G. HAMMOND
Professor of Military Science and Tactics.

One of the greatest influences in the life of a North Georgia College cadet is his military training. In fact, many of the boys that come to North Georgia College come largely because of the high standard of excellence of the military system.

The military training includes training that cannot be listed on paper. The cadet learns what is meant by discipline. He learns what spirit means, since the company spirit at N. G. C. is one of the most important parts of the military curriculum.

Not to be forgotten in the things for which the military training is beneficial is the muscular coordination that it affords. One of the most humorous parts of the sophomore year occurs during the first part of the year when the freshmen try so hard to do the things that seem so simple to the sophomores.

But behind this smooth-working, efficient military organization of the college are found three military men that have as their prime objective the perfection of the cadet battalion. They are not satisfied that they have done their job well until they have successfully organized the cadet battalion.

Colonel Hammond, P. M. S. & T., came to the school during the summer quarter, and, after conditioning recruits at Fort Benning, he knew the need for well trained men in the army. His objective throughout the year was to give to the cadets some training that would be beneficial to them in their later military service.

Major Hutcherson, Assistant P. M. S. & T., afforded the understanding and considerateness that was needed in the position that he held. He was what the cadets called a hard worker and a person that knew his business.

Sergeant McCrimmon will be remembered as an instructor in rifle marksmanship. He usually assisted in the battalion inspections and was on hand at drill periods whenever he thought that his help was needed.

MAJOR P. M. HUTCHERSON

SERGEANT G. McCRIMMON

DRILL FIELD

The staff stands at parade rest as the battalion comes on the field.

Major Hutcherson explains to Cliff King the method of recording scores in rifle marksmanship.

Lieutenant Chastain commands his platoon in some platoon drill.

"Fronti nulla fides."
All that glitters is not gold.

Colonel Hammond shown giving a close inspection of the individual soldier.

The battalion comes on the field for a practice parade.

Sergeant McCrimmon shown coaching a cadet in rifle marksmanship.

Guy Hancock tries his hand at the art of using the peep sight in preparation for rifle marksmanship.

The cadets go to their targets and record their scores.

"C" Company is shown as they passed the reviewing stand during a parade.

Two views of the North Georgia College Battalion.

The battalion formed and awaiting the order of the battalion commander as to the drill order for the day.

Lieutenant Perry checks his platoon after having them form for shelter tents.

The Color Guard that throughout the year played an outstanding part in the parades.

Major Hutcherson begins the inspection of the first platoon of "A" Company.

"Ignorantia legis neminem excusat."
Ignorance of the law excuses no one.

Colonel Hammond and Cadet Captain Durden are shown on the drill field.

A "C" Company platoon is shown as they dress to the right.

The Battalion Staff

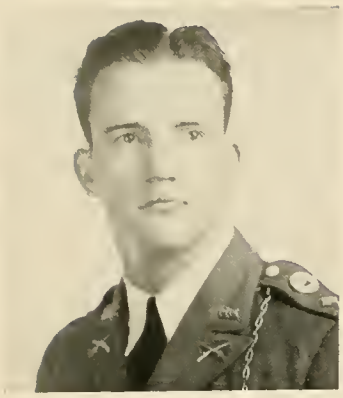

Battalion Commander
Jefferson Hood McConnell

MISS MARGERY SHARP
Sponsor of Battalion
COMMERCE, GA.

The Battalion Staff

Lieutenant Colonel McConnell, *Battalion Commander*

Major Schwartz . . . . . *Executive Officer*

Captain Wood (Adjutant) *S-1*

Captain Horne *S-2*

Captain Woodward *S-3*

Captain Davis *S-4*

Lieutenant Mills . . . . . *Assistant S-1*

Lieutenant Riddle . . . . . *Assistant S-2*

Lieutenant Deadwyler . . . . . *Assistant S-3*

Lieutenant Rountree . . . . . *Assistant S-4*

WOOD
SCHWARTZ
MILLS

HORNE
WOODWARD
ROUNTREE

DEADWYLER
DAVIS
RIDDLE

MRS. W. C. PITTMAN
Sponsor
THOMASVILLE, GA.

"A" COMPANY

CADET OFFICERS

Captain Walter Pittman . . . . . *Company Commander*
First Lieutenant Pope Davis . . . . . *Athletic Officer*
First Lieutenant Frank Andrews . . . . . *First Platoon Commander*
Second Lieutenant Harold Smith . . . . . *Second Platoon Commander*
Second Lieutenant Jack Adkins . . . . . *Third Platoon Commander*
Sergeant Eddie Sims . . . . . *First Sergeant*

"The greatest general is he who makes the fewest mistakes." — Napoleon Bonaparte.

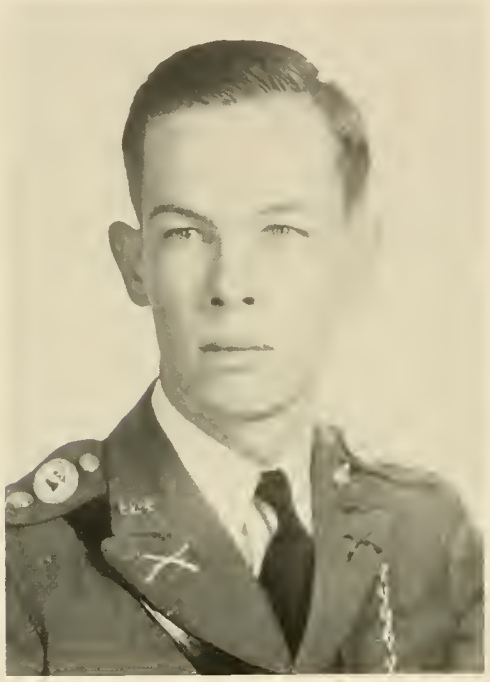

CAPTAIN PITTMAN

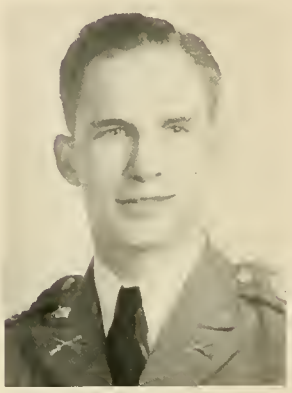

LT. DAVIS

LT. ANDREWS

FIRST PLATOON

FIRST SQUAD: Fulton, Hartley, Creel, Estes, Johnson, Branan, Henderson, Downs, Ingram, Hilbun, Smith. . . . SECOND SQUAD: Spangler, Murray, Scales, Fackler, Hill, Lawrence, Cain, Parker, Davis, Ledford, Carter. . . . THIRD SQUAD: Taylor, Weatherly, Thelenius, Rambo, Carney, Lambert, Accordini, Reddick, Floyd, Barron.

SECOND PLATOON

LT. SMITH

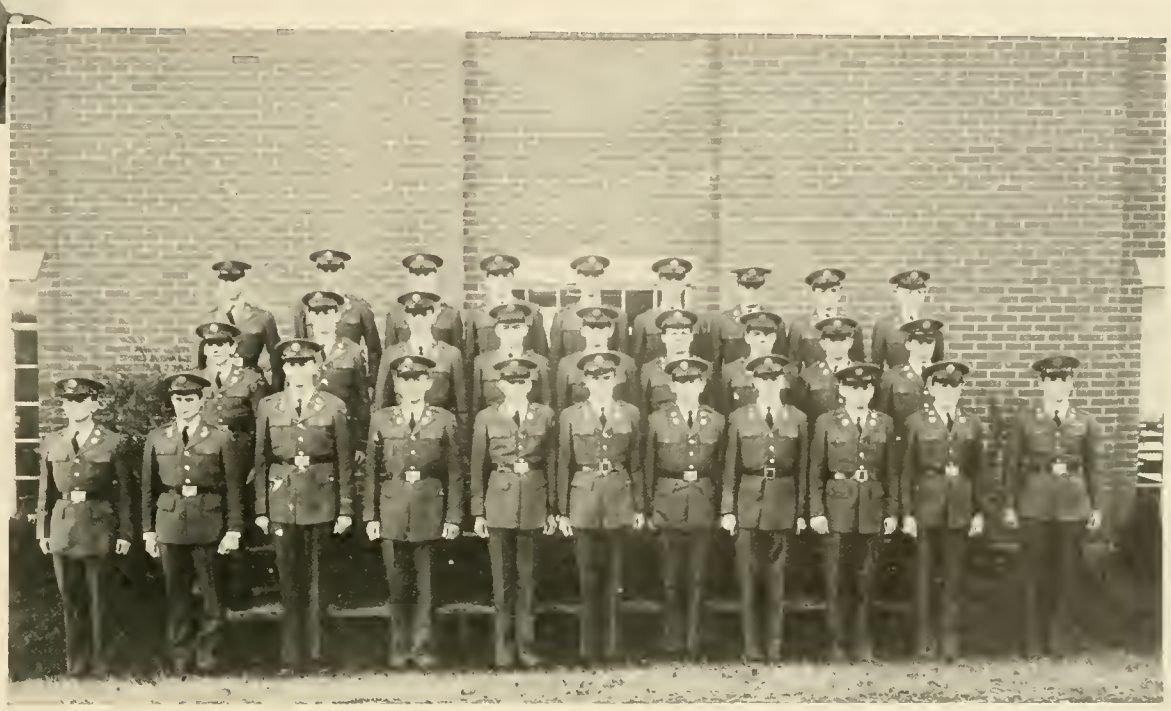

FIRST SQUAD: Wall, Craig, Mahone, Rainwater, Smith, Burrel, Dillashaw, Hopkins, Baird, McEver, Andrews. . . . SECOND SQUAD: Turner, Osburn, Whitworth, Johnson, Turner, Kelly, Holland, Billings, Duggleby. . . . THIRD SQUAD: West, Harden, Durden, Childers, Rainwater, Crumbley, Gibbs, Andrews, McCanless.

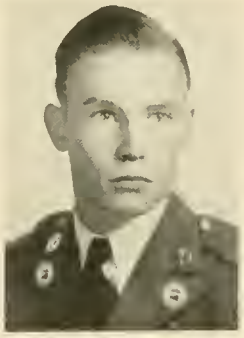

SGT. SIMS

CHICK, GUIDON BEARER

THIRD PLATOON

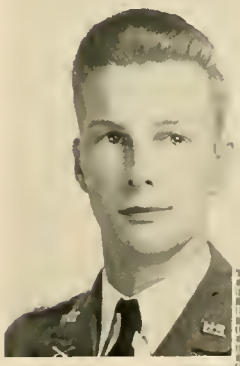

LT. ADKINS

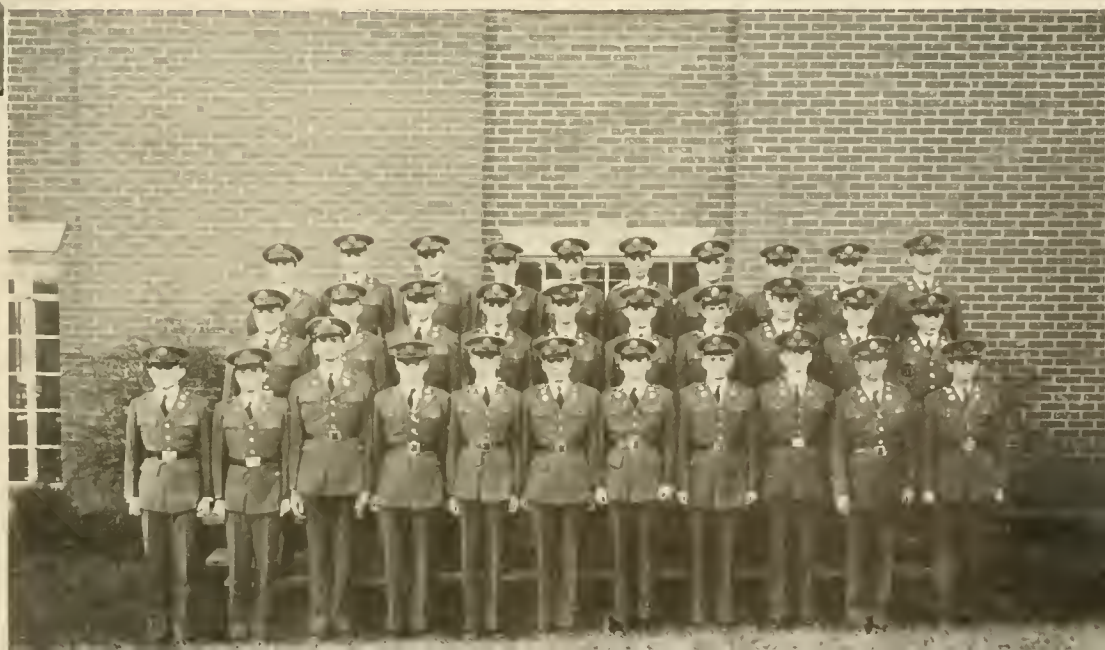

FIRST SQUAD: Wood, Maxwell, Aultman, Green, Thomas, Parker, Alexander, Broach, Henry, Adams, Monk. . . . SECOND SQUAD: Farkas, Loosier, Cornelius, Quillian, Majors, Watkins, Turpin, Candler, Jenkins, Burrell. . . . THIRD SQUAD: Woody, Young, Bond, Cook, Parker, Cook, Palmer, Smith, Wilson, Barton.

MRS. JOHN G. DURDEN
Sponsor
MONROE, GA.

"B" COMPANY

CADET OFFICERS

Captain Faust Durden . . . . . *Company Commander*
First Lieutenant Stokes Kennemur . . . . . *Athletic Officer*
First Lieutenant Alex Keener . . . . . *First Platoon Commander*
Second Lieutenant Ernest Mingledorff . . . *Second Platoon Commander*
Second Lieutenant Mortimer Meadows . . . . *Third Platoon Commander*
Sergeant Bill Walker . . . . . *First Sergeant*

"Dear God, I raised my boy to be a soldier; I tried to make him strong of will and true."

CAPTAIN DURDEN

LT. KENNEMUR

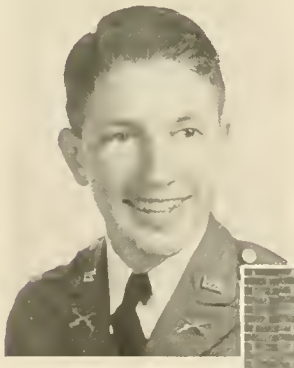

LT. KEENER

FIRST PLATOON

First Squad: Hancock, Prince, Porter, Woody, Milligan, Groover, Cash, Elam, Bledsoe, Tinsley, Wikle, Frankum. . . . Second Squad: Lee, Burtz, Hudson, Gurley, Gilreath, Jennings, Redd, Hodges, Parker, Dobbs. . . . Third Squad: Murphy, Glover, Gardener, Gainey, Barton, Gaines, Johnson, Burton, Nickelson, Carroll, Mullins.

SECOND PLATOON

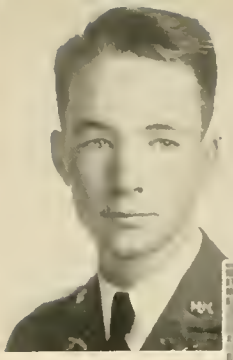

LT. MINGLEDORFF

FIRST SQUAD: House, Wiley, Sheffield, Peppers, Stovall, Bell, White, Burch, Beasley, Hall, Wall, Huff, Sikes. . . . SECOND SQUAD: Duncan, Sorrells, Free, Hunt, Hardy, Blackburn, Allen, Wise, Hatcher, Butler. . . . THIRD SQUAD: Hunt, Worley, Skender, Shore, Dalhouse, Breedlove, Stephenson, Elton, Hagan, Matthews.

TRUITT, GUIDON BEARER

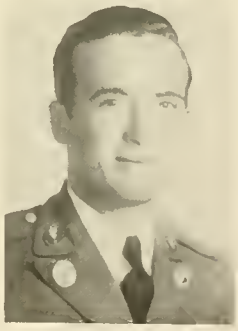

SGT. WALKER

LT. MEADOWS

THIRD PLATOON

First Squad: McArthur, Nelms, Partee, Mooney, Wise, Edwards, King, Vardeman, Aiken, Green. . . . Second Squad: Luke, Kaser, Fryer, Newsome, Davis, Upchurch, Young, Shockley, Ricketson. . . . Third Squad: LeFiles, Ingman, Nix, Walker, Cheek, Morgan, Dyer, Ricketson, Prichard.

MISS JUNE JONES
Sponsor
MACON, GA.

"C" COMPANY

CADET OFFICERS

Captain Carroll Armstrong	*Company Commander*
First Lieutenant Bobby Evans	*Athletic Officer*
First Lieutenant Bob Perry	*First Platoon Commander*
Second Lieutenant Jack Perdue	*Second Platoon Commander*
Second Lieutenant Aaron Adkins	*Third Platoon Commander*
Sergeant Lin Wood Reed	*First Sergeant*

Honor Company for 1943

CAPTAIN ARMSTRONG

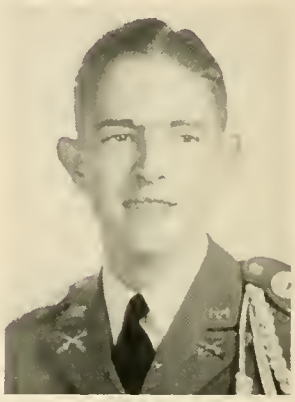

LT. EVANS

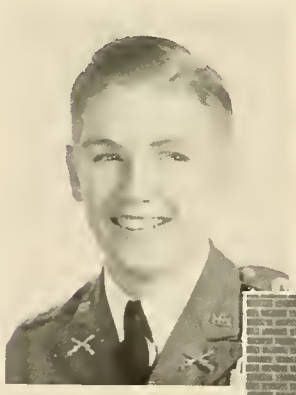

LT. PERRY

FIRST PLATOON

First Squad: Hooten, Williams, Williams, Chitty, Reese, Smith, Moss, Massey, Banks, Van Winkle. . . . Second Squad: Smith, Wallis, Forrester, Sims, Scrutchin, Wade, Ashbrook, Elliott. . . . Third Squad: Grant, Kendrick, Reese, Groover, Cochran, Loughridge, Battle, Martin, Henderson.

SECOND PLATOON

LT. PERDUE

FIRST SQUAD: Beaty, Scott, Henry, Lanier, Channell, Grenade, Summerford, Arrington, Evans, Bond, Low, Carmichael. . . . SECOND SQUAD: Hudson, Monk, Storey, Roush, Brannan, Harris, Thompson, Roquemore, Hinton, Palmer. THIRD SQUAD: Fenster, Armstrong, Coker, Reese, Wooten, Miles, Shearer, Godwin, Taylor, Chandler.

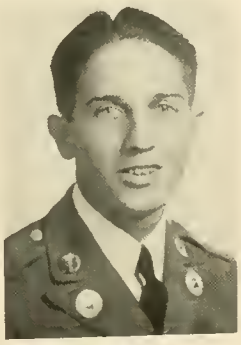

SGT. REED

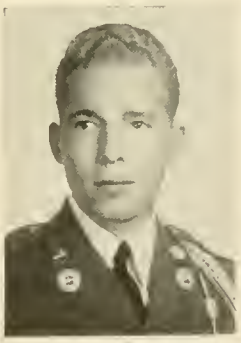

RADFORD, GUIDON BEARER

THIRD PLATOON

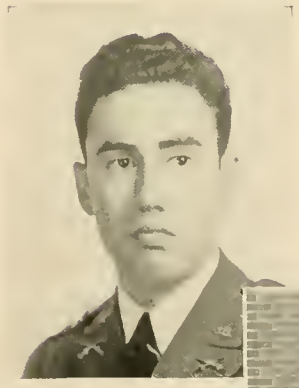

LT. ADKINS

First Squad: Trimble, King, Hite, Gortrell, Adams, Tanner, Hill, Johnston, Beiter, Cook, Cowan, Bowen. . . . Second Squad: Pryor, Grace, Kellam, Hancock, Kopp, Darnell, Gillon, Pennington, Chaulker, Capel. Third Squad: . . . Manis, Hill, Sims, Snowden, Williams, Hipp, Worthy, Brown, Penick, Nelson.

MISS JANE TYNER
Sponsor
BRUNDIDGE, ALA.

"D" COMPANY

CADET OFFICERS

Captain Ed Baldwin	*Company Commander*
First Lieutenant Clayton Huckaby	*Athletic Officer*
First Lieutenant Alfred Hunt	*Second Platoon Commander*
Second Lieutenant Dixon Glover	*First Platoon Commander*
Second Lieutenant Taylor Chastain	*Third Platoon Commander*
Sergeant Earl Williams	*First Sergeant*

"The honorable thing, that which makes the real general, is to have clean hands."

CAPTAIN BALDWIN

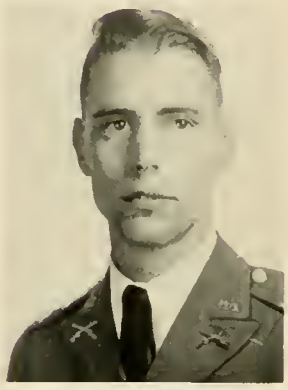

LT. HUCKABY

LT. GLOVER

FIRST PLATOON

First Squad: Kelly, Upshaw, Hearn, Cowart, Glenn, Bogle, Price, Jones, Jimmerson, Thrower, Sheppard. . . . Second Squad: Steadman, Griggs, Doyle, Roberts, Edwards, Broxton, Smith, Moore, Hays. . . . Third Squad: Boling, Edwards, Williamson, Highsmith, Lovett, Ledbetter, Bargeron, Satterfield, Rhodes.

SECOND PLATOON

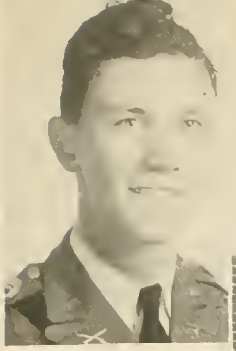

LT. HUNT

FIRST SQUAD: Harding, Holbrook, Clegg, Townsend, Gailey, Bell, Robinson, Geiger, Penn, Groover, Krieger, Bryan, Redmond. SECOND SQUAD: Hutcherson, Teague, Bragg, Peacock, Burch, Griffeth, Chandler, Bullington, Alden, Howard, Whidby. . . . THIRD SQUAD: Elliott, Humphrey, Tolbert, Kilgore, Sherrod, Thompson, Whelchel, Savage, Sheldon, Malone.

SGT. WILLIAMS

DALEY, GUIDON BEARER

THIRD PLATOON

LT. CHASTAIN

First Squad: Lowrey, Elrod, Persons, Whelchel, Oakes, McElhannon, Powell, Hoodenpyle, Sconyers, Farmer, Wood, Mangum. . . . Second Squad: Alexander, Barrineau, Gillespie, Owens, Harris, Kilcrease, Miller, Rainey, Harris, Chapel. . . . Third Squad: Cronic, Morris, Barber, Bateman, Mauney, Smith, Carter, Davis, Norwood, Little.

MISS SARA BETTY MARTIN
Sponsor
ELBERTON, GEORGIA

BAND

CADET OFFICERS

Captain Talmage Martin	*Company Commander*
First Lieutenant Glynn York	*Athletic Officer*
Second Lieutenant Joe Hicks	*Platoon Commander*
Sergeant John Preston	*First Sergeant*
Dick Carr	*Drum Major*

"The chief bond of the soldier is his oath of allegiance and his love for the flag."

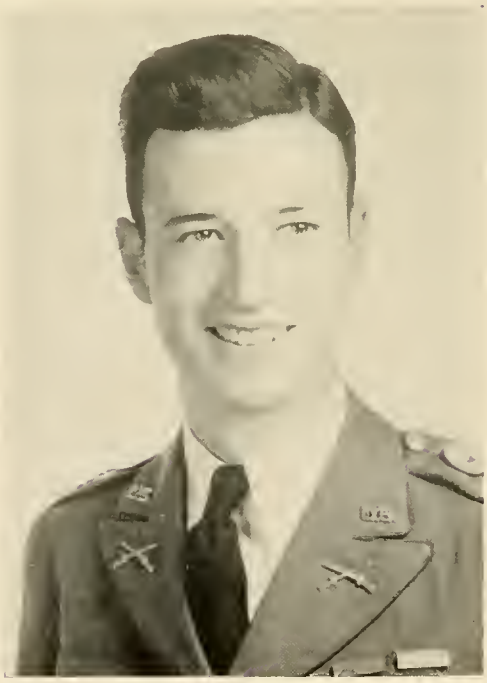

CAPTAIN MARTIN

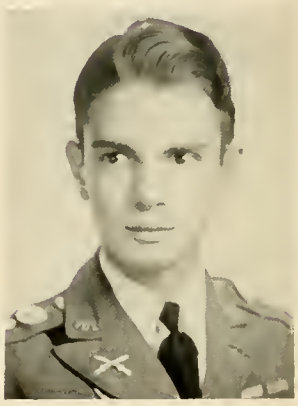

LT. YORK

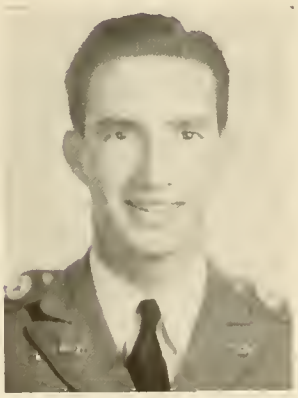

LT. HICKS

SGT. PRESTON

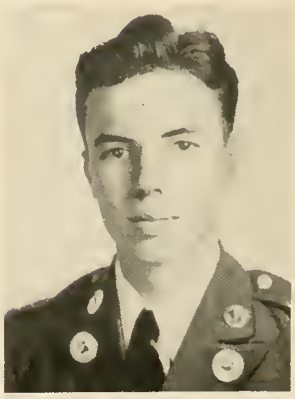

CARR, DRUM MAJOR

BAND

COMPANY ROSTER

Cpt. Martin
1st Lt. Hicks
1st Sgt. Preston
Sgt. Greer
Sgt. Kinsman
Sgt. Jackson
Sgt. Beverly
Sgt. Yates
PRIVATES:
Ball
Barrett
Bridgers
Brown, C.
Brown, J.
Carr, D.
Carter
Collier
Conner
Cox
DeLamar
Etheridge
Fackler
Fitts
Hall
Harris
Hendon
Hutcherson
Jeeles
Jinks
Johnson
Know
McElvey
McKinney
McLendon
McKellar
Matthews
Mitchell
Padgett
Phillips
Rhodes
Sewell
Sheppard
Smith, P.
Smith, T.
Taylor
Tyner
Wagnon
Webb
Westbrook
Woodall, C.
Woodall, J.
Worrell

A FEATURE OF

Campus Beauties

CECIL B. DE MILLE

Judge of the 1943 beauty section which includes the five most beautiful girls of the campus, chosen by the North Georgia College student body.

"Beauty—what is it? A perfume without name:
A sudden hush where clamor was before:
Across the darkness a faint ghost of flame:
A far sail, seen from a deserted shore."

"God grants liberty only to those who love it, and are always ready to guard and defend it."

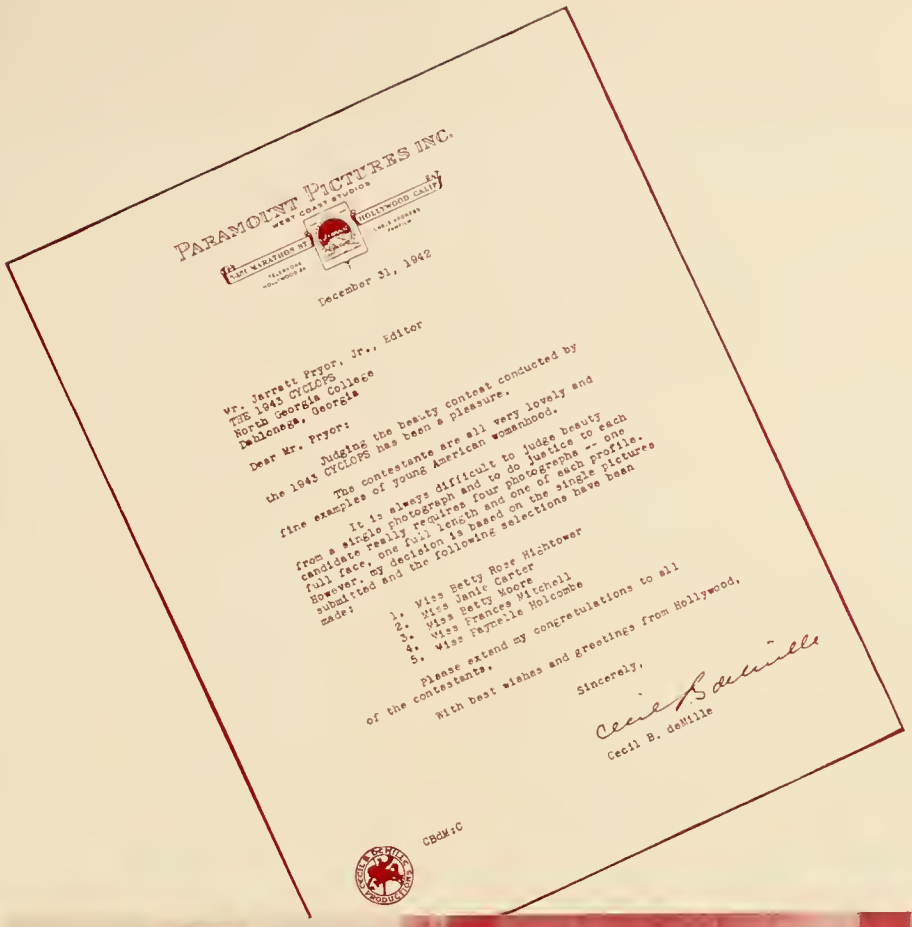

PARAMOUNT PICTURES INC.
WEST COAST STUDIOS
5451 MARATHON ST. HOLLYWOOD CALIF.

December 31, 1942

Mr. Jarrett Pryor, Jr., Editor
THE 1943 CYCLOPS
North Georgia College
Dahlonega, Georgia

Dear Mr. Pryor:

Judging the beauty contest conducted by the 1943 CYCLOPS has been a pleasure.

The contestants are all very lovely and fine examples of young American womanhood.

It is always difficult to judge beauty from a single photograph and to do justice to each candidate really requires four photographs -- one full face, one full length and one of each profile. However, my decision is based on the single pictures submitted and the following selections have been made:

1. Miss Betty Rose Hightower
2. Miss Janie Carter
3. Miss Betty Moore
4. Miss Frances Mitchell
5. Miss Fannie Holcombe

Please extend my congratulations to all of the contestants.

With best wishes and greetings from Hollywood,

Sincerely,

Cecil B. deMille

CBdM:C

"The best part of beauty is that which a picture cannot express."

The contestants who were judged by an expert in the beauty of American womanhood.

first choice

"Things that are lovely can tear my heart into —moonlight on still pools, You."

Miss Bettie Rose Hightower

of Gainesville, Ga.

"When beauty fires the blood, how love exaults the mind."

second choice

Miss Janie Carter
of Baxley, Ga.

third choice

"Beauty is a natural superiority."

Miss Betty Moore
of Albany, Ga.

"What is beautiful is good, and who is good will soon also be beautiful."

fourth choice

Miss Frances Mitchell

of Crawfordville, Ga.

fifth choice

"Beauty is heaven's gift and how few can boast of beauty."

Miss Faynelle Holcombe
of Canton, Ga.

Sports

"We have buried the putrid corpse of liberty."

MUSSOLINI, December, 1930.

THE SPORTS PROGRAM

The sports program of North Georgia College proved to be one of the liveliest activities on the campus during the school year. The war brought with it added emphasis to the physical curriculum of the colleges of the nation.

The main change in the physical program at North Georgia College came in the added attention given to the physical upbuilding of the majority of the cadets instead of a limited few. The requirements of the military course soon became interlinked with the physical instruction department. Every cadet at N. G. C. became directly a part of the physical education program.

The basketball team of the school kept the intercollegiate spotlight during most of the year. The team ended with a creditable record, and, while not ending the year undefeated, they outplayed many more-experienced clubs. During the year, they made several road trips, both within and outside the State of Georgia.

One of the outstanding achievements of the year in the physical development of the cadets was the construction of the obstacle course that became a part of both the military and physical training departments of the college. The course was approximately six hundred yards long and included such obstacles as an eighteen foot rope climb and an inverted ladder climb.

The intramural program of the college is one of the greatest outlets of the keen competition that flourishes between the cadet military companies. It is directed by the coaches of the sports program and has its main objective the development of good sportsmanship. The honor company of the year is determined partly on the basis of the most outstanding participants in the intramural program.

Much of the success of the physical program at North Georgia College is due to the smoothness with which Coach Scearce, and his assistant, Mr. Ramsey, carry out the sports activities. The sincerity, earnestness, and determination that characterized both of these men was the key to their successful year.

Coach J. B. Scearce came to Dahlonega from Norman Junior College, where he had a superior record in intercollegiate competition. His thorough knowledge of the major sports and his understanding of the principles of hygiene makes him especially well suited for a coach.

Mr. George Ramsey, the other member of the Physical Education Department of North Georgia College, completed work on his Master's Degree at Northwestern University and the University of Missouri. While in college, he was a three-letter man—football, basketball, and track.

J. B. SCEARCE
G. E. RAMSEY

Coaches Ramsey and Scearce showing Capt. Baldwin and Co-Capt. Lowrey how the plays are worked.

THEIR CHEERS BROUGHT COURAGE

Left to right: Beaty, Hightower, Nix, Hatcher, Mitchell, Wynne, Stephenson, Irwin, H. Smith, B. Smith.

To the Members of the

BASKETBALL TEAM

Front row, left to right: Coach Ramsey, Lowrey, Wiley, Baldwin, Mills, Chastain, and Coach Scearce. . . . Center row: Manager Turner, De La Pierre, Gailey, Clegg, Whitworth, Craig and Manager Hunt. . . . Back row: Manager Handcock, Chandler, C. Glover, Free, H. Glover, Kennemur, Schwartz, Manager Dillashaw.

CAPT. BALDWIN and CO-CAPT. LOWREY

"Dux vitae ratio."

The guide of life is common sense.

ED BALDWIN: *"Big Ed"*—Captain, calls plays—Good right pivot shot—backer up—Mainstay of the offense—Most popular member of team.

MAC LOWREY: *"Escoe"*—Country flash— Co-Captain—his southpaw shot meant two points—one of leading players—both offensively and defensively.

TAYLOR CHASTAIN: *"Big Chief"* — fast forward — Good shot and defensive player—one of tricks was snatching ball away from the bewildered opponents.

HUGH MILLS: *"Bull Shooter"*—hard worker—a wheel horse on both offense and defense—always talking it up.

ARNOLD DELAPIERRE: *"Foots"*—A freshman who has great prospects —a ball hawk—only freshman on starting team.

THOMAS GAILEY: *"Champ"*—although his size slowed him down, he always managed to find himself where the ball was—a good long shot.

WARREN CLEGG: *"Rastus"*—a big man with a big way—moves for no one.

BUESSE WHITWORTH: *"Whit"*—a freshman with a willingness to learn, his long suit was long shots—"ZIP."

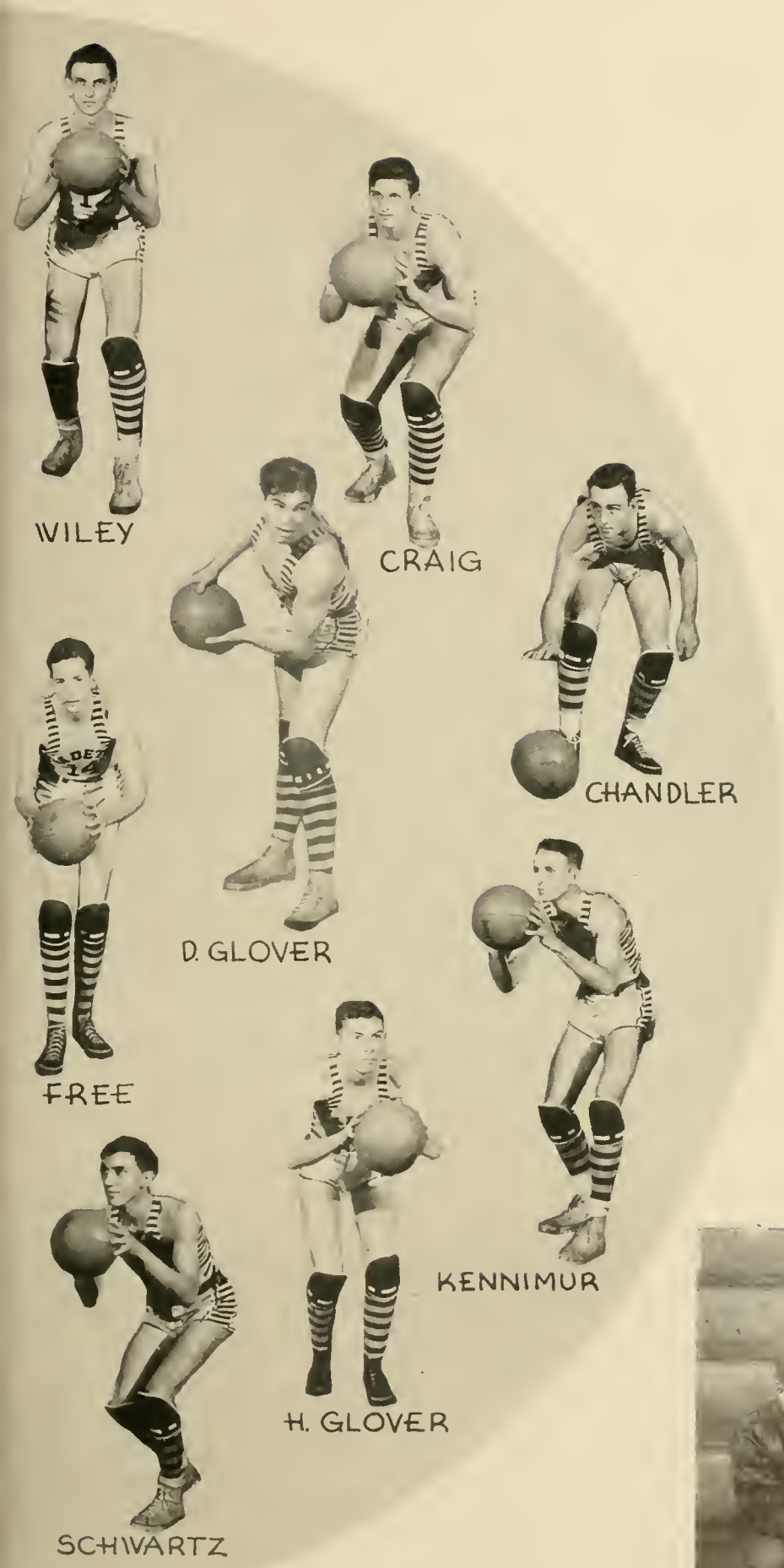

SAM CRAIG: *"Mattie"*—a good back-up man—the dry wit of the team.

CLEON WILEY: *"Cle-on"*—a good scrapper—good defense against pivot shots.

STOKES KENNIMUR:—a good ball stealer—always in the way of opponents.

STUART SCHWARTZ:—a little man—a great athlete—looked plenty big to opponents.

DIXON GLOVER: *"Slingshot"* — hard worker—quiet but effective—one of best all-round athletes.

HERMAN GLOVER: *"Hoiman"*—a steady worker — never misses practice—nothing else need be said.

HAROLD CHANDLER: *"Lightning"*—a sure shot—a fast man—emphasis on the fast.

JACK FREE: — opponents never got ball over his head—a good ball hawk.

"Honour and shame from no condition rise; act well your part: there all the honour lies."

ALEXANDER POPE.

They kept the equipment as well as the boys in shape.

FOR THE PURPOSE OF PREPARING ABLE-BODIED AMERICANS

PHYSICAL FITNESS

The physical training program at North Georgia College received added emphasis as the demand for able-bodied Americans was voiced by the national leaders of the war effort. The result was a program that required active participation by each cadet in some sort of strenuous exercise for at least two hours each week. Activities included in the program during the year were football, basketball, speedball, boxing, man-to-man combat, tumbling, and workouts on the newly constructed obstacle course. The purpose of the program, according to the coaches of North Georgia's sports department, is to develop coordination, endurance, and a competitive spirit. The sports activities were patterned after those found at the Naval Pre-Flight School at Athens, Georgia.

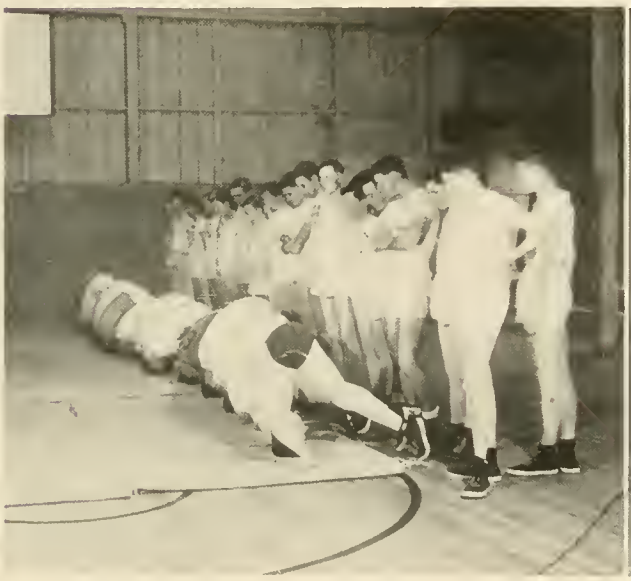

The forward roll . . . basic element in tumbling.

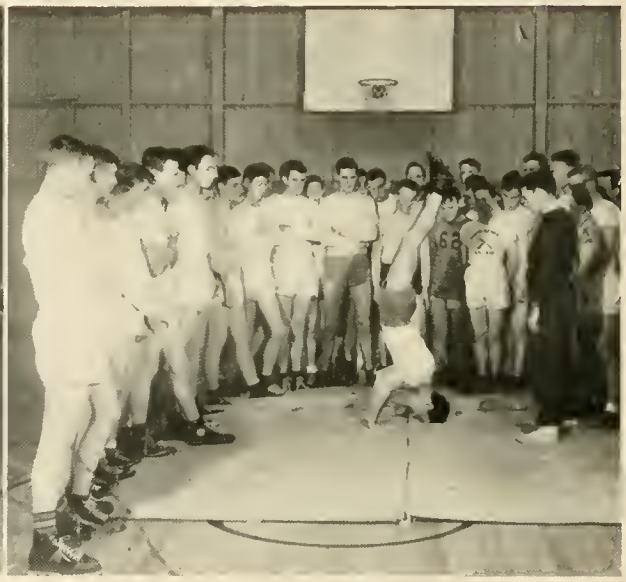

Instruction in tumbling demonstrated by Cliff King.

Physical education instructors prepare the freshman for the annual Freshman Boxing Tournament.

Man-to-man combat . . . learning how to defend yourself without arms.

WELL DO WE REMEMBER THE FRESHMAN BOXING MATCHES

The highlight in the intramural sports at N. G. C. during the fall quarter was, without question, the freshman boxing tournament. Many cadets found out for the first time the thrill of a black eye, the helpless feeling of being defeated, and the pride of winning a match. Yes, all the joys, thrills, and heartaches that are representative of American sports were experienced by the freshman cadets. For the first time participation was put on a voluntary basis. Boys were given physical examinations to see if they were physically fit to take part in the tournament. The results as to the number participating were astounding; the competition was extremely keen.

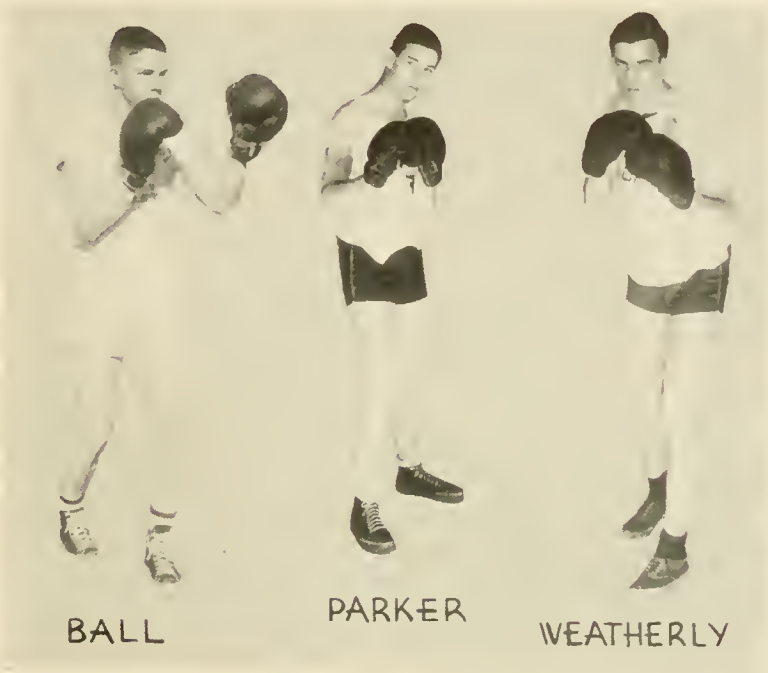

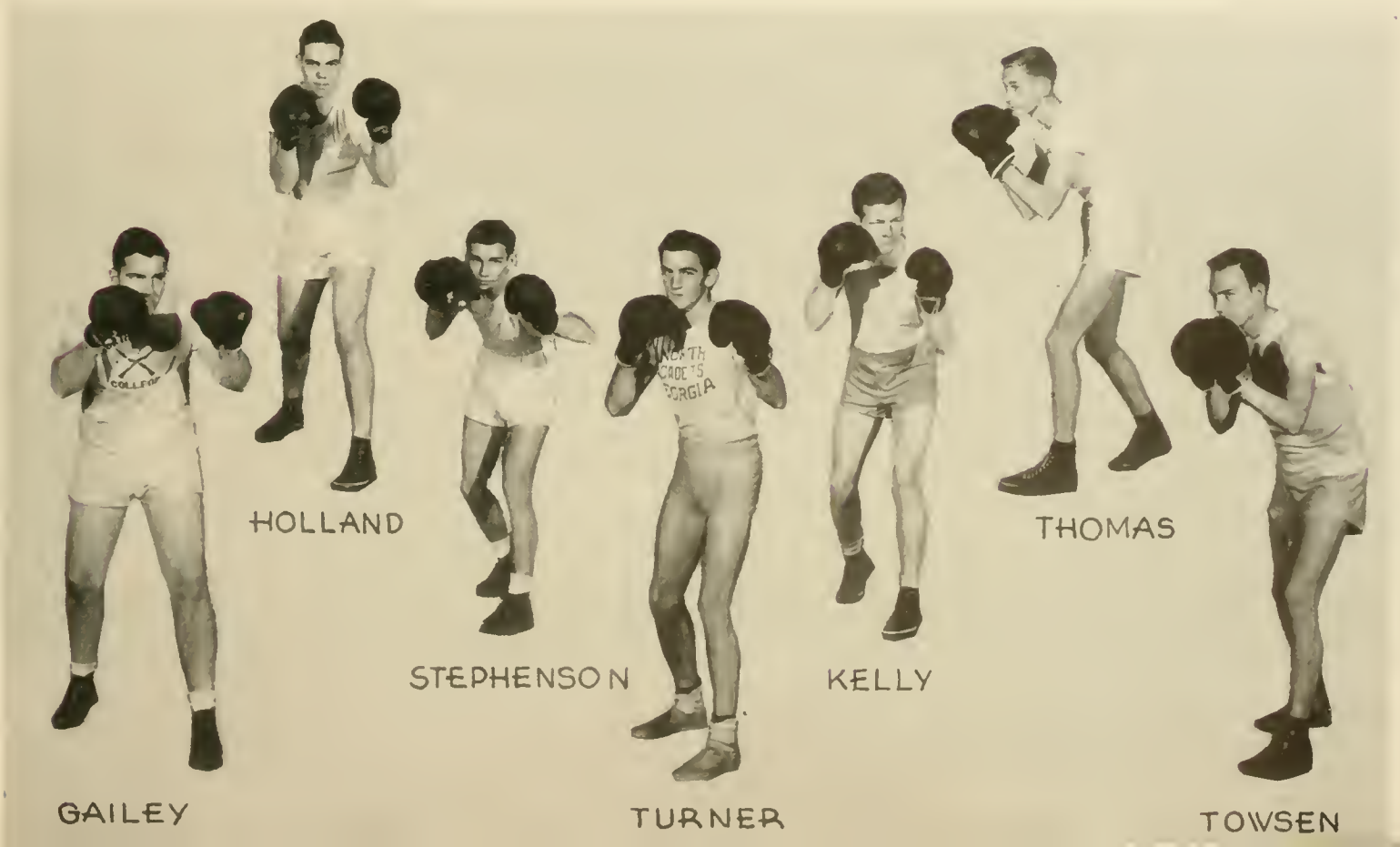

THEY EXCELLED IN INTRAMURALS

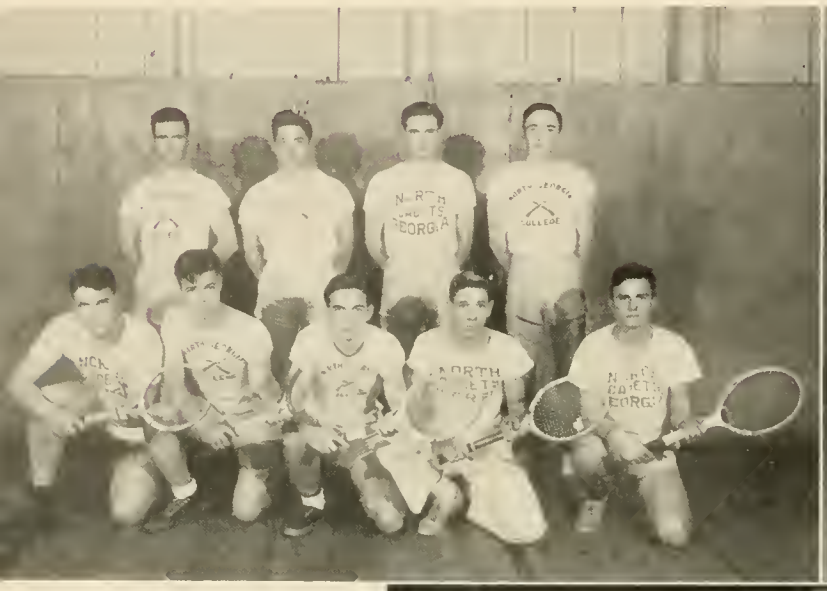

"A" Company,
Winners of Tennis
Front row, left to right: Farkas, Parker, Wall, West, Woody. . . . Back row: C. Davis, Ingram, P. Davis, Smith.

"A" Company,
Winners of Badminton
H. Smith, Craig, Sims, Wall, Andrews, Adkins, Parker, West, Pittman, Davis.

"A" Company, Winners of Volleyball.
Sims, Adkins, Carter, Wall, Pittman, Craig.

"D" Company, winners of Football.
Line, left to right: Towsen, Gailey, MacElhannon, Mangum, Hutcherson, Rice, Lowrey. Backs: Huckaby, Malone, Glover, Thrower.

"D" Company, winners of Softball.
Front row, left to right: Chastain, Lowrey, Rice, Glover, Doyal. Back row: Hayes, Thrower, Huckaby, Kelly, Mangum.

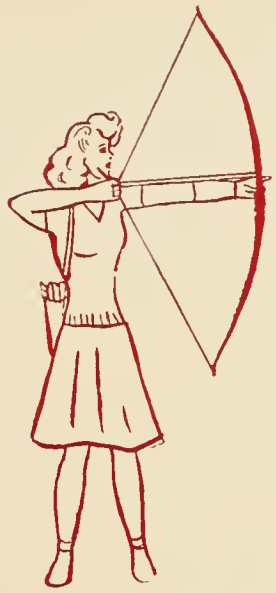

Coed Intramurals

The varsity hockey team, left to right: Smelley, Hughes, Aultman, Elliott, Crowder, Anthony, Shannon, Elliott, Upchurch, Huff, Brown.

With shin guards, sticks, and ball, they are on their way to class.

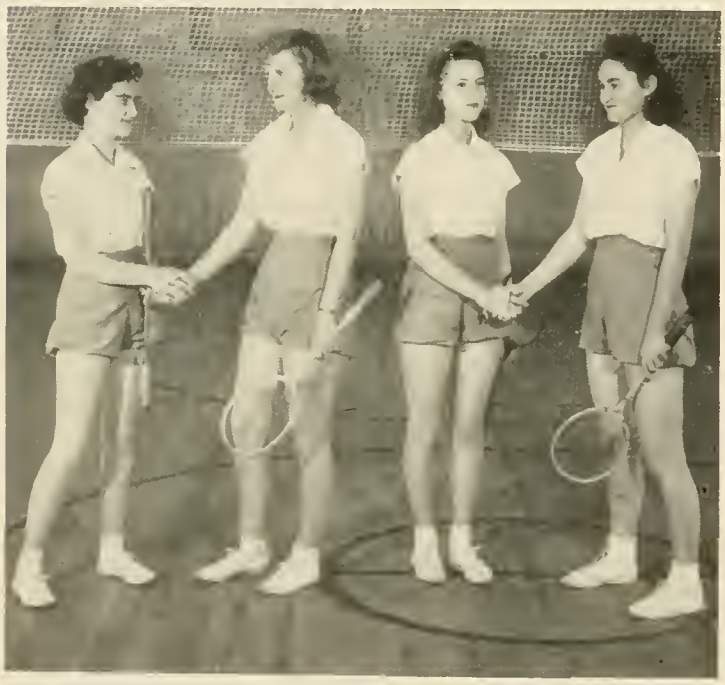

Carolyn and Jayne congratulate Madelyn and Frances as winners of the badminton tournament.

These were skilled in shuffleboard. Carey, Kennedy, and McClure.

The sophomores seen during a fast game of speedball.

This sophomore section is ready for a class in speedball.

These were chosen to make the varsity softball team: Carey, Baker, Peck, Forester, Whelchel, Perry, Smelley, Upchurch, Elliott and Hicks.

Ready for the "serve" and a fast game of volley ball.

"Ce ne sont pas les plus belles qui font les grandes passions."

The greatest beauties do not inspire the deepest love.

Paddle badminton, another team sport taught in the physical education course. The knee walk demonstrated by a freshman section.

Frances Elliott, tennis manager, congratulates Mays Jolley on reaching the semi-finals.

"Ce n'est pas etre sage
D'etre plus sage qu' il ne faut."

To be wiser than necessary is not wisdom at all.

Perry, Whelchel, and Peck—three hard hitters in the art of softball.

First: The Mercurians pictured the night that they won the song contest. . . . Second: One of those fast and furious softball games.

The toss-up as Upchurch and Thompson jump for that ball.

A typical scene of Rush Week in the Coed Cottage.

The Phi Omicrons, leader in points at the end of the Summer term, after the hobo party given in their honor.

"Now, tuck your heads and then roll, and don't look at the camera, Bennie."

Miss Bruce shown conducting one of her classes in physical education.

"Bona opinio hominum tutior penunia est."

A good name is better than riches.

ASIDE FROM CLASSES

The ORGANIZATIONS

"In the final analysis, he who has mastered the art of leadership has mastered everything, since through others all arts are subject to him."

"Ah, ye knights of the pen! May honour be your shield, and truth tip your lances. Be gentle to all gentle people. Be modest to all women. Be tender to children, and as for the Ogre Humbug, out sword, and have at him."

The 43 Cyclops

ANNUAL PUBLICATION OF
NORTH GEORGIA COLLEGE

FACULTY ADVISERS

BARNES

DISMUKES

Jarratt Pryor, Jr., headed the 1943 Cyclops and, like editors of the past, he confirmed the tradition as to the hard work required by the editor of the yearbook.

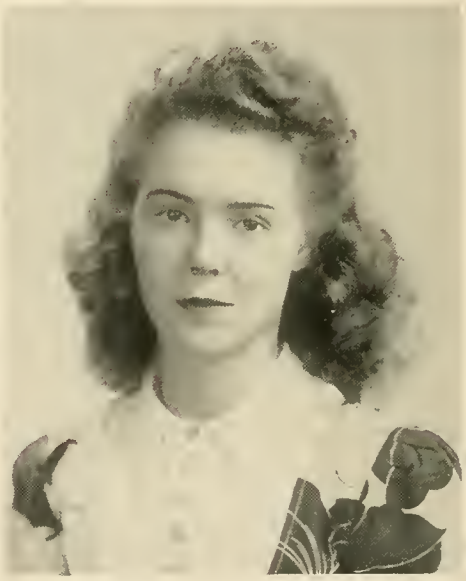

BETTY JOANNE WEEMS
Sponsor of the Business Staff
CLARKSTON, GA.

Mangum and Pryor at work. For some reason Mangum had to have his feet of ground before he could concentrate.

To us, the Editor and Business Manager of the 1943 CYCLOPS, the job of editing the annual has just been a lot of fun. We heard that it was going to be a hard job. Well, we did work and it was hard work at times. But we just hope that you get as much pleasure out of the book as we got in preparing it for you. But as usual, the credit really belongs to the man behind the stage. To our staff, we can never thank them enough.

HOLLAND MANGUM
CYCLOPS Business Manager. Doily's hobby was always to take care of the money, get ads, and last but not least, pay the bills.

THE BEST STAFF THAT AN ANNUAL COULD HAVE . . .

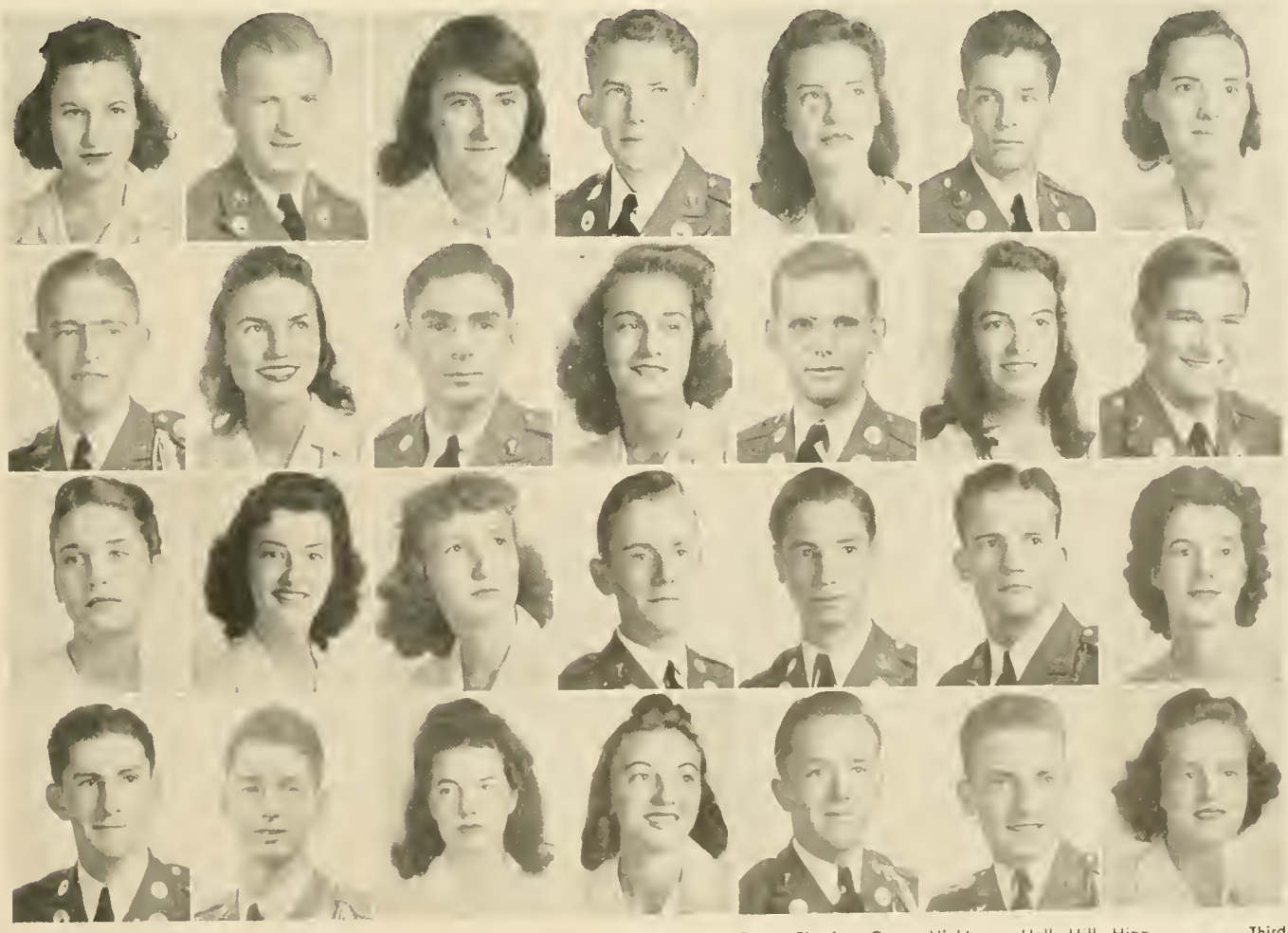

First row: Anglin, Boling, Brown, Butler, Carey, Channell, Crooks. . . . Second row: Evans, Fleming, Grace, Hightower, Hall, Hill, Hipp. . . . Third row: Holcombe, Martin, Mitchell, Moss, McArthur, McConnell, McMichael. . . . Fourth row: Porter, Scott, Spainhour, Wellborn, Williams, Wood, Wynne.

THE BUGLER STAFF
Nothing could be more representative of the school paper than one of their last-minute rushes to make the deadline.

"When the press is free and every man able to read, all is safe."—THOMAS JEFFERSON.

MISS JANE BATEMAN
Sponsor
SYLVESTER, GA.

THE CADET BUGLER

Member Georgia Collegiate Press Association

GUY B. SCOTT, JR.	*Editor-in-Chief*
BILLY LEDFORD	*Associate Editor*
JARRATT PRYOR	*Managing Editor*
WESLEY CHANNELL	*News Editor*
CHARLES WELLBORN	*Executive Editor*
EARL WILLIAMS	*Business Manager*
ALBERT ROLLINS	*Sports Editor*
LEWIS PORTER	*Exchange Editor*
JOHNNY WILLIAMS	*Circulation Manager*
HERBERT FENSTER, CLINTON WADE, JACK BARGERON, ALVIN ADAMS, SEALE HIPP, MARY KEY WYNNE, EMOGENE PERRY	*News Staff*
DON BEATTY AND HOLLAND MANGUM	*Business Staff*
J. B. HUDSON	*Assistant Circulation Manager*
GEORGE GREEN	*Photographic Staff*
JEAN HILL	*Feature Staff*
GENE MASSEY	*Sports Staff*
PROF. W. E. CLARK, H. H. GILBERT	*Faculty Advisers*

THE CADET BUGLER is known to its readers as the voice of North Georgia College. Guy Scott, editor-in-chief, was the typical college newspaper editor. The front pages of the paper represented the best in journalistic make-up and you know Scott—the news coverage was always good. Between the shortage of sports news and those sweet little ugly ads, the sports page was a replica of journalism from days gone by. But Albert Rollins took the reins as Sports Editor and came out in the end with a sports page that was a credit to the paper. "The Incinerator" always contained the latest gossip. "My Personal Column," by Guy Scott, was the paper's treatment for any kind of sickness. "The Pulse of the Campus," by Jarratt Pryor, made an attempt to voice the convictions of the student body. But Guy Scott graduated at the end of the Fall Quarter, and a new editor had to be chosen for the remaining part of the school year. Billy Ledford took over and held high the reputation of excellence that has always characterized the *Cadet Bugler*. Professor W. E. Clark and Mr. W. A. Gilbert were of great aid as faculty advisers for the paper.

the

"Three hostile newspapers are more to be feared than a thousand bayonets."—NAPOLEON I.

Typewriter-ace Guy B. Scott, Jr., from Albany, was the sensationalist editor of the CADET BUGLER. Guy was a hard worker and the Publications Committee knew this. They named him to head the school paper for 1942-43. So carefree, good-natured Guy took over the reins and he did a great job, too.

That flashing, woman's-man Earl Williams tried a three-cornered job. One was his social life; next came his school work and military; lastly came his trips in search of ads for the CADET BUGLER. But you know Earl; he came out on top in all three of them.

GUY B. SCOTT, JR., Editor

EARL WILLIAMS, Business Manager

1943 Cadet Bugler

THE STAFF OF THE CADET BUGLER

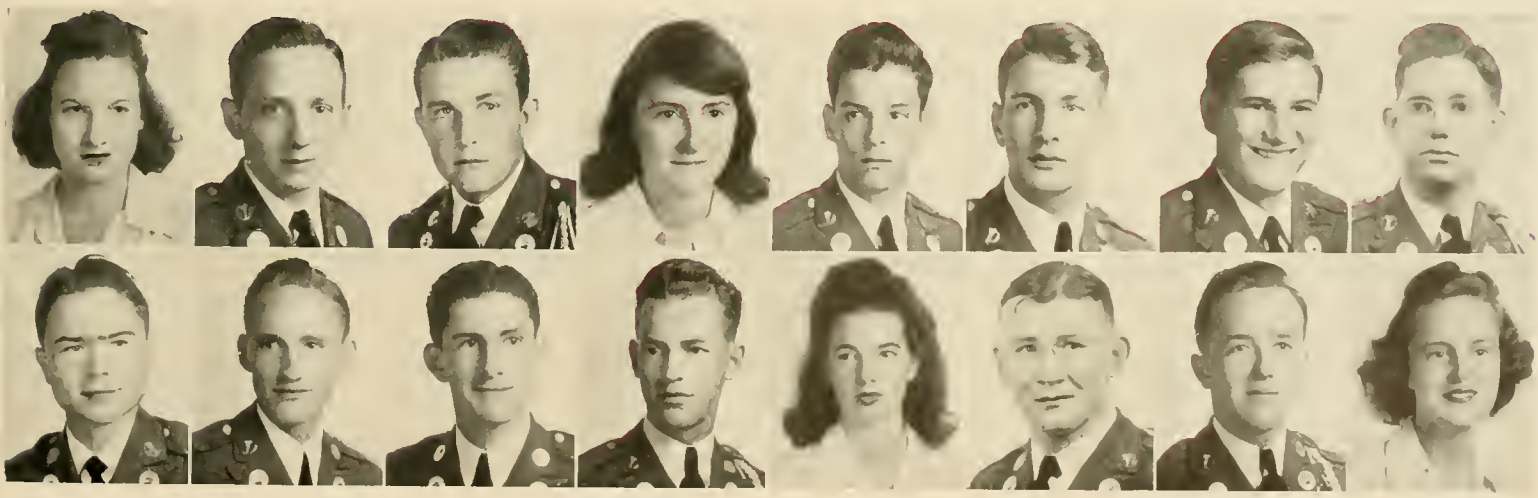

ANGLIN LEDFORD | BARGERON MANGUM | BEATTY PORTER | BROWN PRYOR | CHANNELL SPAINHOUR | GREEN WELLBORN | HIPP WILLIAMS | HUDSON WYNNE

The SERGEANTS CLUB

EARL WILLIAMS

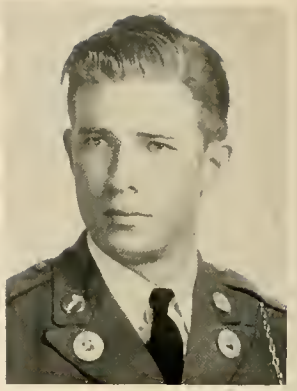

BILL WALKER

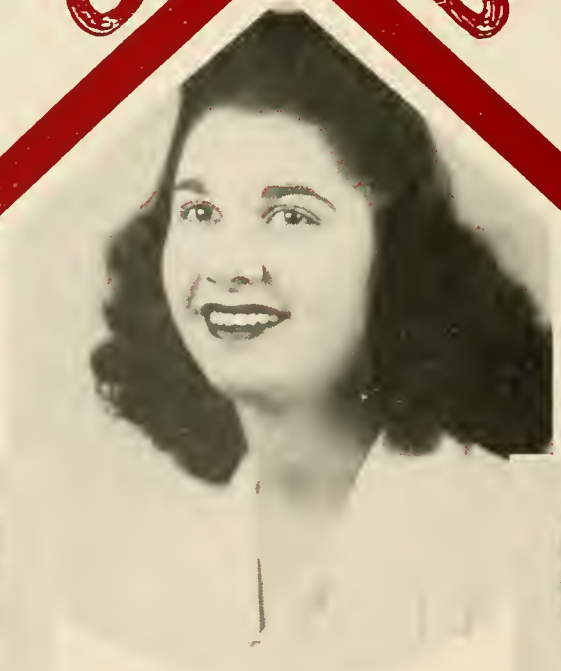

MISS RUBI ROBERTS
Sponsor
LEXINGTON, GA.

GREEN

RAMSEY

FELIX SMITH

HUTCHERSON

OFFICERS

Earl Williams	*President*
Bill Walker	*Vice-President*
George Green	*Secretary*
Felix Smith	*Treasurer*
Major Hutcherson	*Faculty Adviser*
George Ramsey	*Faculty Adviser*

MEMBERS

ALEXANDER
FENSTER
HOLBROOK

ANDREWS, P.
GREER
HUDSON

BEATTY
GRANT
HOOTEN

BARTON
HARRIS, C.
HUFF, T.

CRONIC
HARTLEY, J.
HUTCHERSON

DUNCAN
HATCHER
JACKSON

FARKAS
HENDERSON
JONES, BILL

KELLY, R.
McARTHUR
SIMS, E.

KING, CLIFF
PRESTON
SMITH, L.

KINSMAN
PRYOR
TRIMBLE

LOWRY
REED, L.
UPSHAW

MANGUM
RICE, M.
WILLIAMS

MANIS
RHODES
WOOD, J. H.

MAXWELL
SCOTT
YATES

MRS. SIGO FARKAS
Sponsor
ALBANY, GA.

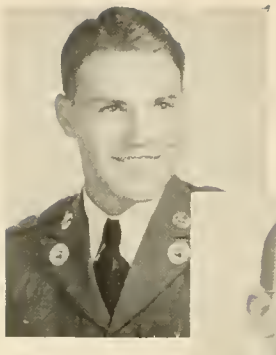

FARKAS

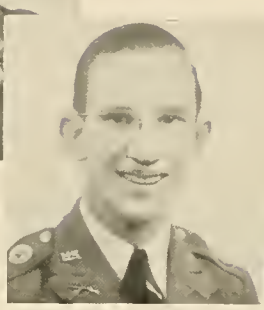

ANDREWS

WALL

TURNER

REX FRATERNITY

OFFICERS

Phil Farkas	*President*
Frank Andrews	*Vice-President*
Roy Turner	*Secretary*
Lowe Wall	*Treasurer*

TURNER, WALL, ANDREWS, AND FARKAS

"Is life so dear, or peace so sweet, as to be purchased at the price of chains and slavery? Forbid it, Almighty God; I know not what course others may take, but as for me, give me liberty, or give me death."

Patrick Henry.

IN MEMORIAM

In memory of a close friend of Jerry West, Catherine Copeland of Tennille, killed in a plane crash October 24, 1942

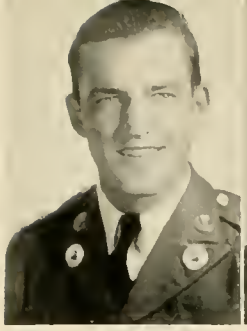

WEATHERLY

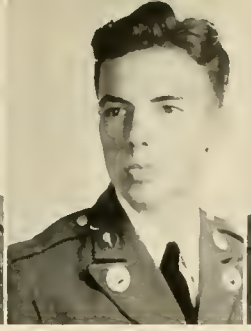

CARR

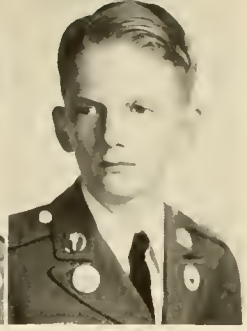

McCANLESS

FRED WEATHERLY . . . . . *President*
DICK CARR . . . . . *Vice-President*
J. T. McCANLESS . . . . . *Treasurer*

The Pledges . . .

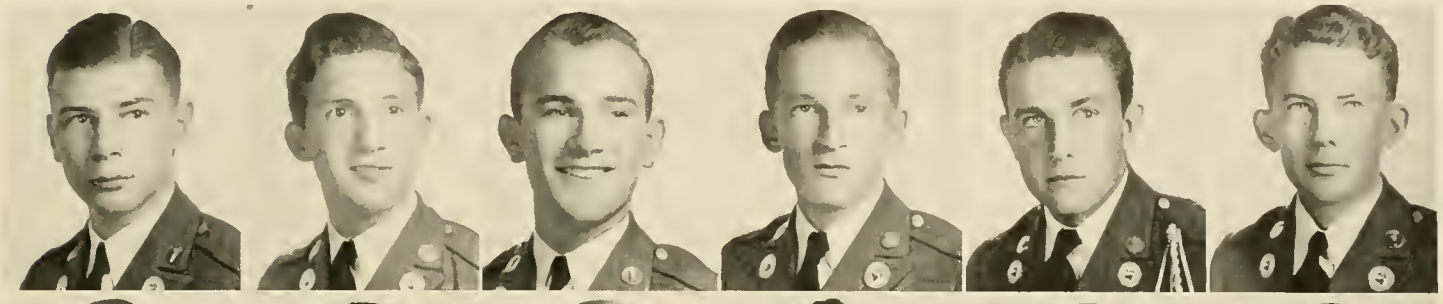

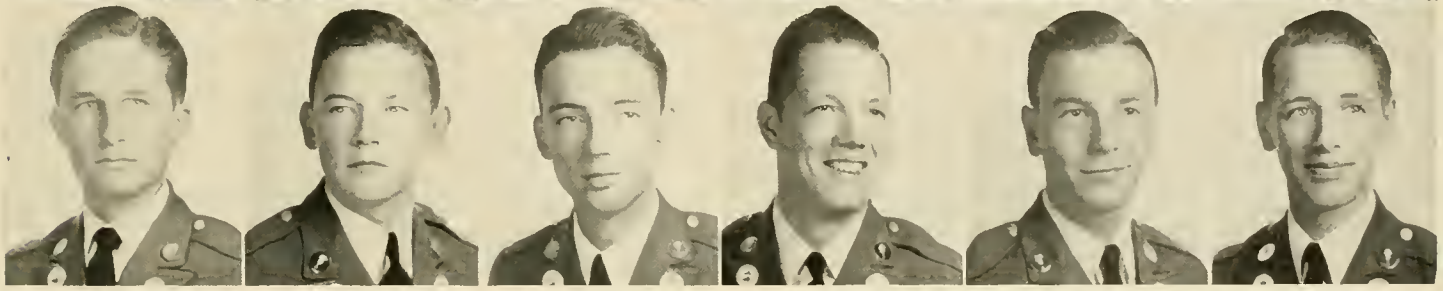

ACCORDINI
CHICK

ANDREWS
DILLASHAW

BARTON
EDWARDS

BARRON
FANNING

BEATTY
DOWNES

BUTLER
FULTON

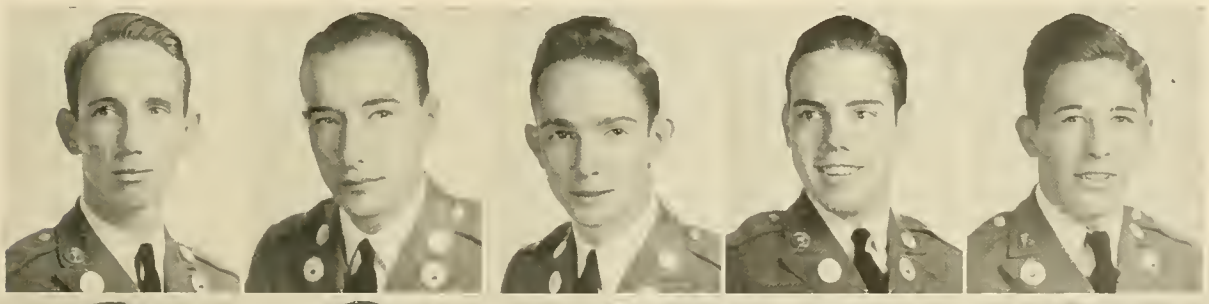

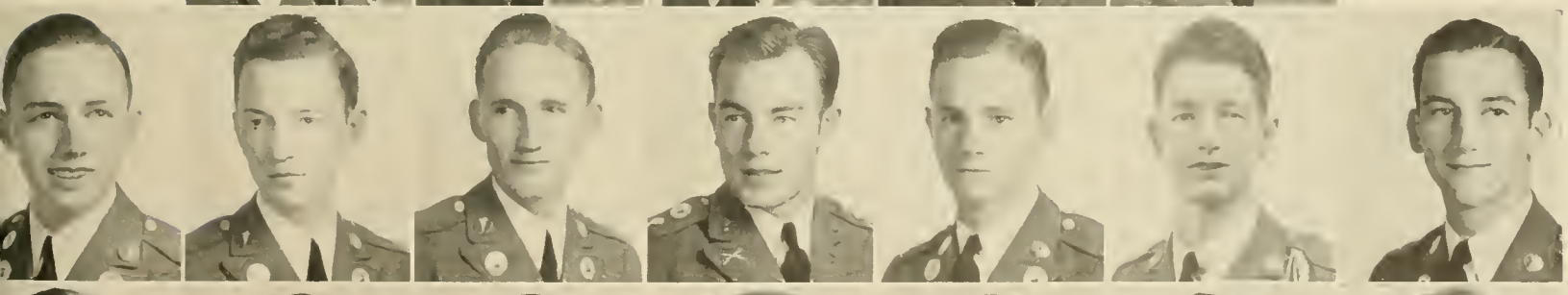

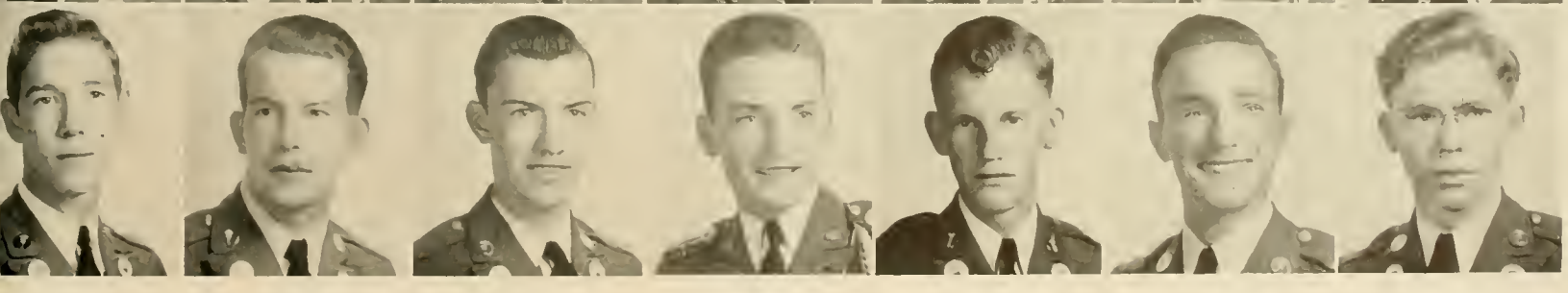

KELLY
WEST

HARTLEY
KINSMAN
WESTBROOK

HATCHER
MANGUM
WHITWORTH

HENDERSON
MILLS
WOOD

HOLLAND
PEACOCK
WOODY, A.

INGRAM
SCOTT
WOODY, J. S.

TURNER
WYNNE

MRS. ROBERT PERRY
Sponsor
THOMASTON, GA.

ELLIOTT
PERDUE

EVANS
REED

HOOTEN
KITCHEN

SIGMA THETA FRATERNITY

"The hardest knife ill-used doth lose his edge."

SHAKESPEARE.

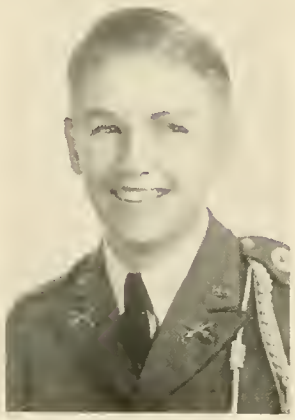

PERRY

OFFICERS

BOB PERRY	*President*
BOB ELLIOTT	*Vice-President*
BOBBY EVANS	*Vice-President*
RICHARD HOOTEN	*Secretary*
JACK PERDUE	*Treasurer*
LIN WOOD REED	*Sergeant-at-Arms*
MELL KITCHEN	*Chaplain*

Left to right: KITCHEN, REED, PERDUE, HOOTEN, EVANS, ELLIOTT, PERRY.

Sigma Theta Fraternity completed the year 1942-'43 with a record that was a credit to the leaders of the group. Bob Perry, the president, should probably receive the greatest amount of credit for the successful accomplishments during the year.

The Sigma Theta house offered to its members and pledges a home where they could find rest and comfort from the humdrum of college life. In their house they had a radio, a record player, ping pong tables, and plenty of soft chairs, magazines, and books.

The social life of the group during the year included tea dances, wiener roasts, and a big banquet during the fall quarter. Informal meetings of the club, at which time they considered plans for future activities and coped with their past problems, were numerous.

Sigma Theta Fraternity definitely showed improvement over the record of the year 1941-'42. The group was active from the first of the summer quarter until near the close of the school year. They did a great job of what they set out to do.

A Group of Pledges "fall in" before being marched to the Sigma Theta House.

The Members . . .

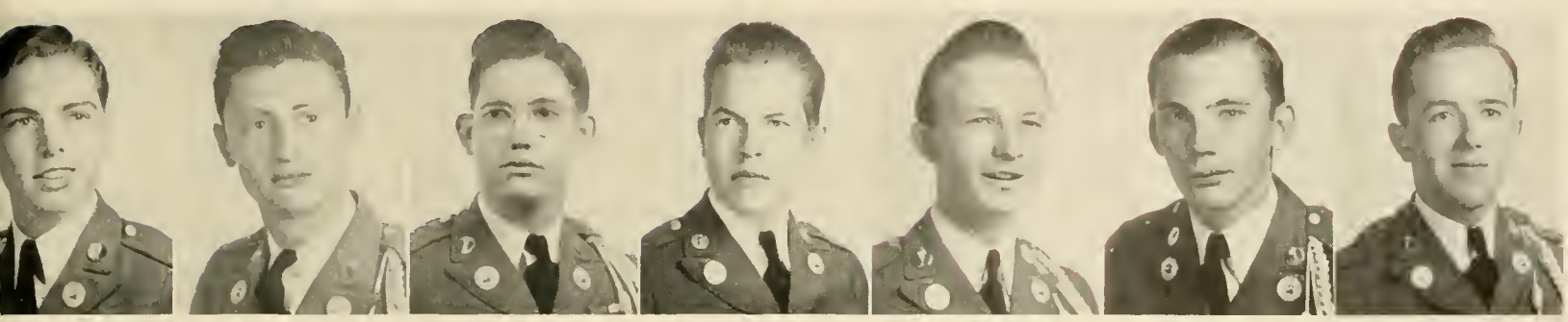

DUNCAN HICKS HUDSON SPANGLER TRIMBLE WALLIS WILLIAMS

and the Pledges . . .

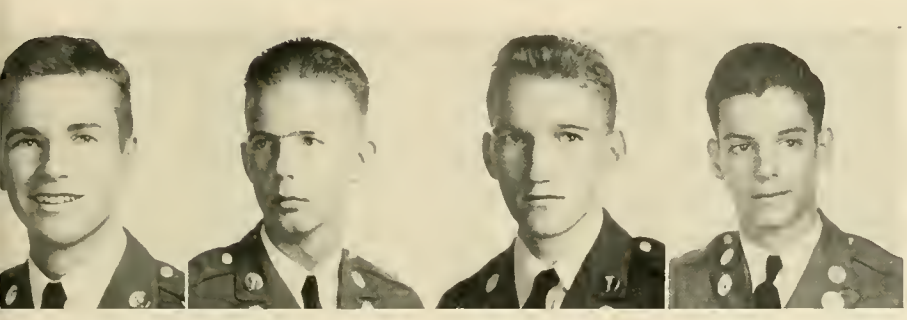

WADE KENDRICK PORTER CHANNELL

PLEDGE OFFICERS

CLINTON WADE . . . . . *President*
EDWARD KENDRICK . . *Vice-President*
LESTER PORTER . . . . . *Secretary*
WESLEY CHANNELL . . . . *Treasurer*

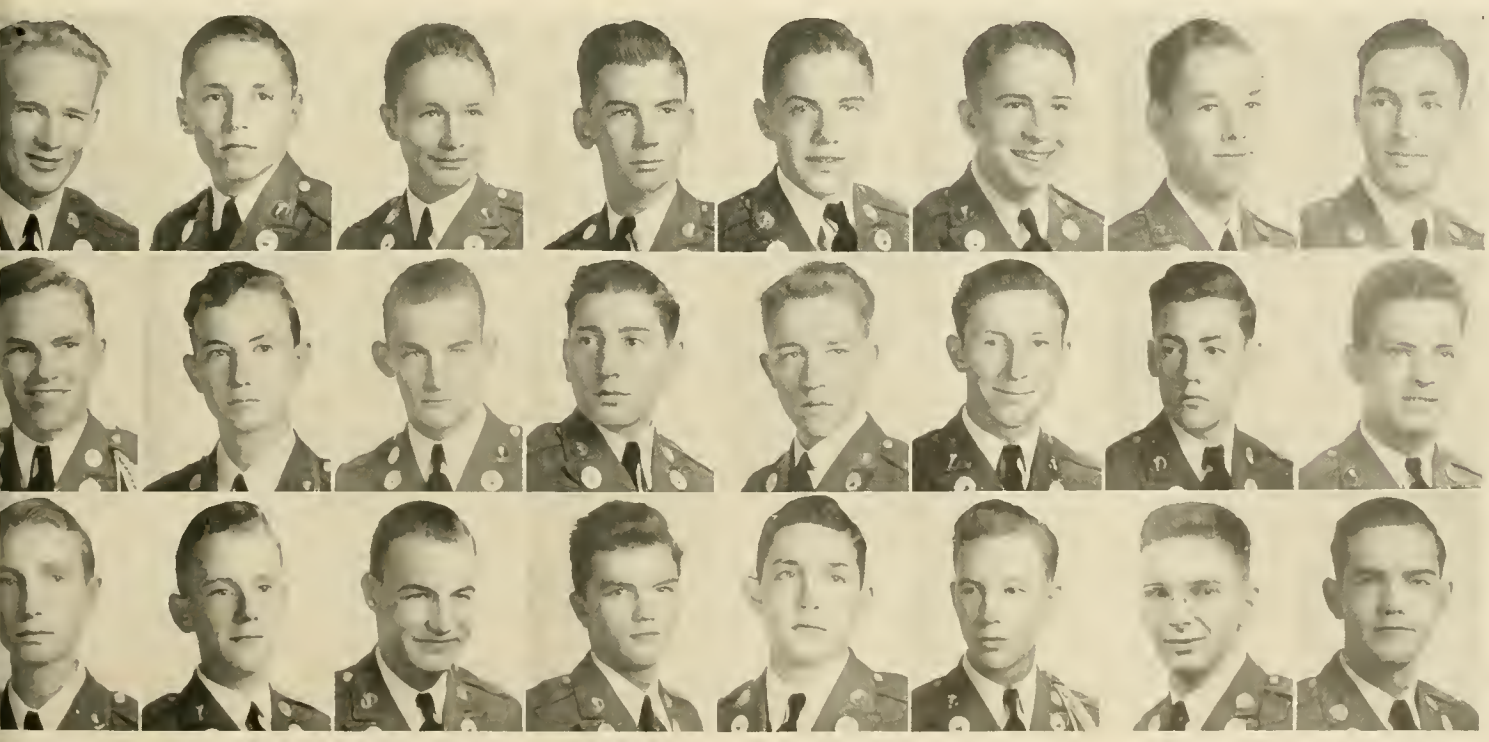

ALDEN GRANT MATTHEWS
ANDREWS HENRY, P. MOSS
BATTLE HENRY, R. PAULK
BREEDLOVE JOHNSTON PENICK
BROWN JONES SHORE
CARMICHAEL LOOSIER SMITH
CARTER LOUGHRIDGE VAN WINKLE
CHITTY MASSEY WOODALL

Farewell! a work that must be, and hath been—
A sound which makes us linger;—yet—farewell!

LORD BYRON.

The Pan-Hellenic Council

EVANS

MISS BETTY ROSE HIGHTOWER
Sponsor
GAINESVILLE, GA.

ANDREWS
PERDUE

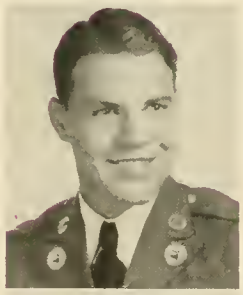

FARKAS
PERRY
WALL

Bobby Evans	*President*
Frank Andrews	*Vice-President*
Jack Perdue	*Secretary and Treasurer*

The Pan-Hellenic Council is an organization of the Rex and Sigma Theta Fraternities, organized for the purpose of making the fraternities work together. It is composed of three representatives from each of the two fraternities, two of which are the fraternity presidents. Each year the council sponsors three dances that are recognized by the students to be outstanding "hops" of the year. Bobby Evans, the president of the Pan-Hellenic Council, did all that could be expected of him toward making the council function as an organization whose purpose was to develop interfraternity activities. Frank Andrews and Jack Perdue were also always found to be especially active toward making the Pan-Hellenic Council of 1942-'43 one of the best and most active in the history of North Georgia College.

The members of the council and their dates at one of their big "formals."

THE OFFICERS CLUB

MISS MARGERY SHARP
Sponsor
COMMERCE, GA.

The Officers Club can easily be said to be the foundation of the battalion. It is made up of the cadets who are in the main responsible for the smooth functioning of North Georgia College's military unit. The high quality of excellence that is found in the college's military system is largely a result of the diligent and untiring efforts of such cadets as are to be found in the Officers Club. During the year, the club considered problems that were detrimental to the battalion. They acted on all matters pertaining to the military department whenever they deemed any action necessary. The dances that were sponsored by the Officers Club were acknowledged by the students to be the best dances of the year.

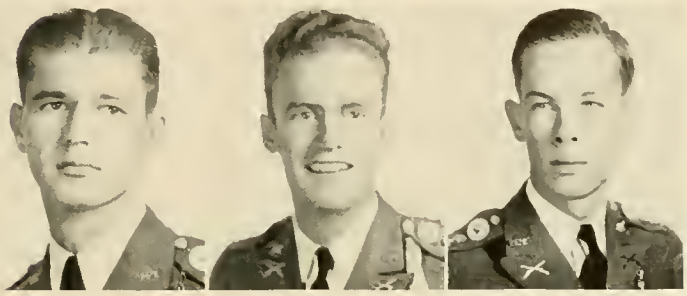

BALDWIN ARMSTRONG PITTMAN

OFFICERS

JEFF MCCONNELL
President

ED BALDWIN
Vice-President

CARROLL ARMSTRONG
Secretary

WALTER PITTMAN
Treasurer

FIRST ROW: A. Adkins, J. Adkins, Andrews, Chastain, J. Davis, P. Davis. . . . SECOND ROW: Deadwyler, Durden, Evans, Glover, Hicks, Horne. . . . THIRD ROW: Huckaby, Hunt, Keener, Kennemur, Martin, Meadows. . . . FOURTH ROW: Mills, Mingledorff, Durden, Perdue, Perry, Riddle. . . . FIFTH ROW: Rountree, Schwartz, Smith, Woodward, Wood, York.

McCONNELL

the D Club

OFFICERS

Ed Baldwin . . . . . *President*

Taylor Chastain . . . . . *Vice-President*

Mack Lowrey . . . . . *Secretary and Treasurer*

J. B. Scearce, G. E. Ramsey . . . . . *Faculty Advisers*

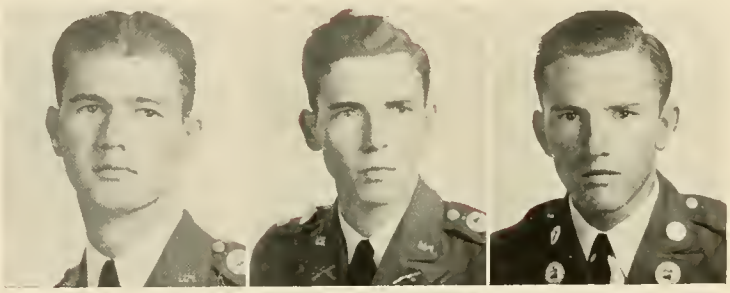

BALDWIN CHASTAIN LOWREY

MISS MARTHA ANNE KELLY
Sponsor
JEFFERSON, GA.

The members of the "D" Club for the year 1942-'43 were the sophomores who had received letters in one of the major sports during their freshman year. The outstanding athletes of the campus are always to be found as members of the "D" Club. The club should probably be designated as an honorary organization, since its activities during the year are rather limited. The "D" Club makes a contribution to the social life of the college through its sponsorship of a formal dance each quarter.

Ed Baldwin, the president of the club, possibly could be named as representative of the spirit of sportsmanship and good clean fun for which the organization made its stand. Hard-working, easy-going Ed went into the game, whatever it might be, with the idea of "may the best man win."

The "D" Club members, as happy-go-lucky and carefree as ever, requested to have their picture taken in their service uniform. From left to right: Taylor, Kennemur, Hunt, Green, Baldwin, Mills, Lowrey, Chastain, Schwartz.

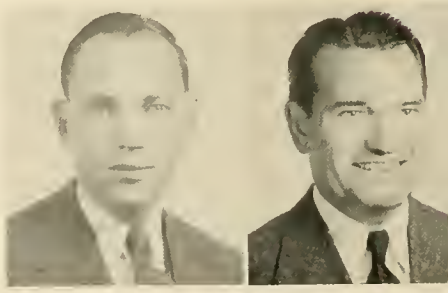

SCEARCE RAMSEY

MISS MARY SHANNON
Sponsor
JEFFERSONVILLE, GA.

OFFICERS

MELL KITCHEN
President

GEORGE GREEN
Vice-President

MCKINLEY MARTIN
Secretary

H. B. FORESTER
Faculty Adviser

KITCHEN GREEN MARTIN

The Science Club

The Science Club is one of the few clubs at North Georgia College that can be called educational. At their regular scheduled meetings they discuss various subjects pertaining to the field of science. Dr. Forester, who served as the faculty adviser of the organization, possesses such a great knowledge and love of science that he was an influence and an inspiration to the members of the club. By the initiative of Dr. Forester and through the co-operation of the Science Club, such worthwhile movements as the Blood Bank were introduced to North Georgia College.

BOHLER HILBUN PRINCE | BROWN LOVETT ROBINSON | CRUMBLEY MAXWELL SMITH | DUNCAN MILLS UPSHAW | FORESTER MINGLEDORFF WALLIS | ELAM FETERS WEEMS | GRACE PHILLIPS WOOD

"Science is . . . like virtue, its own exceeding great reward."

HOME ECONOMICS CLUB

RAY

IRWIN LANGLEY GRIZZLE

OFFICERS

Frances Irwin . . . . . *President*
Lillian Langley . . . . . *Secretary*
Helen Grizzle . . . . . *Treasurer*
Vernelle Ray . . . . . *Faculty Adviser*

MEMBERS

Mildred Amos
Madelyn Anthony
Milburn Brigham
Johnnie Brookshire
Dorothy Bruce
Alice Bush
Carolyn Carey
Betty Crowder
Betty Edmondson
Ann Eley
Frances Elliott
Evelyn Fleming
Kathlyn Flynt
Loretta Grogan
Linda Griffeth
Helen Grizzle
Faynelle Holcombe
Faye Holland
Betty Rose Hightower
Edith Hendrix
Edith Iler
Frances Irwin
Emoruth Keith
Joyce Kelly
Martha Ann Kelly
Lillian Langley
Frances Mangleburg
Helen Maxwell
Ethel Martin
Julia McCullough
Helen McElreath
Holly McMichael
Frances Mitchell
Jean Miller
Mary Lee Morris
Modena Nash
Marie Nix
Elizabeth Procter
Hazel Richardson
Latrell Sanders
Gwendolyn Smelley
Virginia Shirley
Bennie Smith
Sue Smith
Marcile Terrell
Lanelda Welchel
Mildred Wilbanks

Boy's Athletic Council

SCHWARTZ
KENNEMUR

YORK
EVANS

DAVIS
HUCKABY

STUART SCHWARTZ . . . *Council Head*

J. B. SCEARCE . . . . *Faculty Adviser*

G. E. RAMSEY . . . . *Faculty Adviser*

The successful carrying out of the intramural sports program of the school is largely due to whether or not the Boys' Athletic Council performs the duties for which they are responsible. Their work includes the planning out of the schedules for all of the athletic contests between the four companies and the band.

The membership of the council consists of the six athletic officers, one of which is the athletic officer of the battalion. The battalion officer automatically is the head of the council. The faculty advisers, Coaches Scearce and Ramsey, served as both a check and promotor of the activities of the council.

"The real school of leadership is general culture. . . . There has been no illustrious captain who did not possess taste and a feeling for the heritage of the human mind."

GENERAL CHARLES DE GAULLE.

MRS. S. SCHWARTZ
Sponsor
MACON, GA.

DEBATE CLUB

MRS. J. I. WOOD
Sponsor
MACON, GA.

OFFICERS

Irwin Wood	*President*
Guy Scott	*Vice-President*
Earl Williams	*Secretary*
Willoughby Nelson	*Treasurer*
W. E. Clark	*Faculty Adviser*

IRWIN WOOD

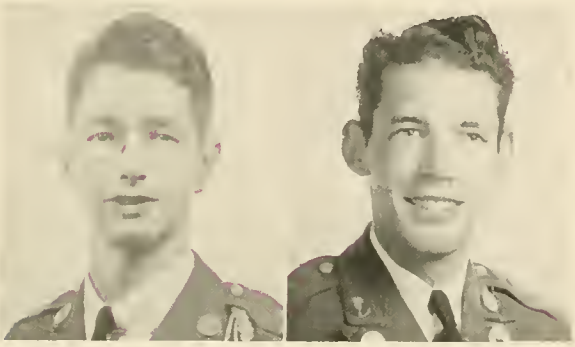

SCOTT E. WILLIAMS

Professor Clark was probably the best suited professor at North Georgia College to serve as the faculty adviser for the Debate Club. He possessed the quality of not knowing what it was to lose an argument. His witty but open-minded thinking had its influence on the students with which he came in contact. Irwin Wood, the president of the club, had the qualities of a good debater and did much for the development of the organization. The lack of transportation facilities prevented them from having many intercollegiate debates. But the club held high the forensic standards of their organization as they closed the year 1942-'43.

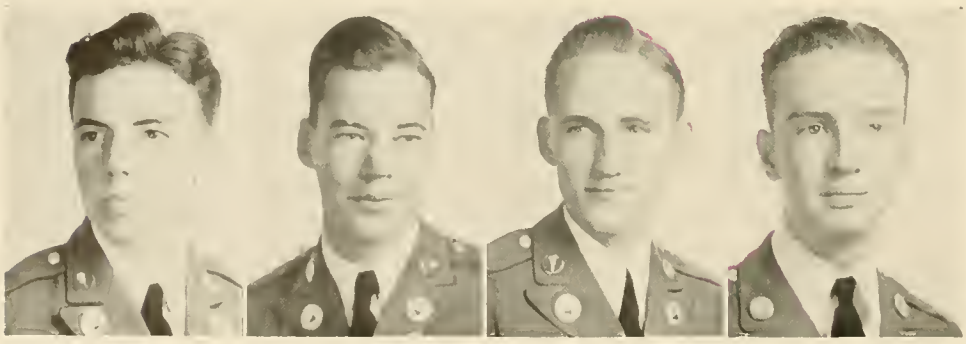

CARR FORRESTER MANGUM WILLIAMS

CLARK

THE COEDS AND THEIR . . .
RECREATION CLUB

OFFICERS

June Stamey	*President*
Betty Edmondson	*Vice-President and Treasurer*
Sue Cutts	*Secretary*
Miss Sara Bruce	*Faculty Adviser*

JUNE STAMEY

SUE CUTTS

BETTY EDMONDSON

MISS SARA BRUCE

The Council Members

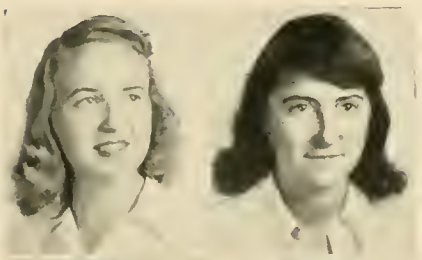

CAPTAINS

AULTMAN

BROWN

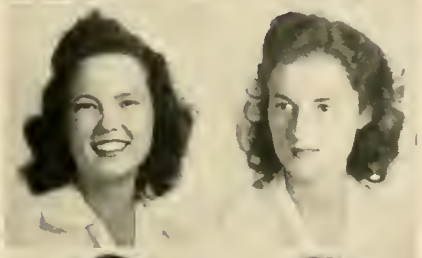

BRIGHAM

ANTHONY

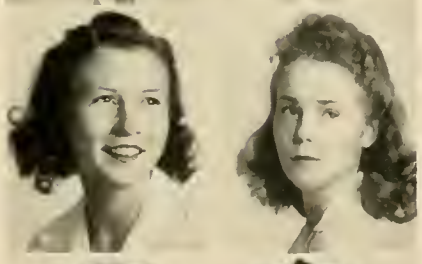

SPORTS MANAGERS

SHANNON

WEEMS

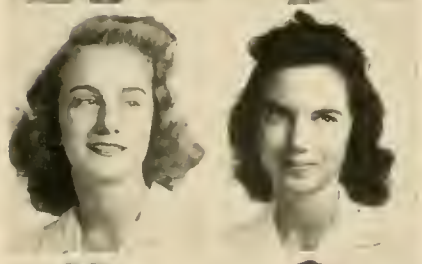

HIGHTOWER

LANGLEY

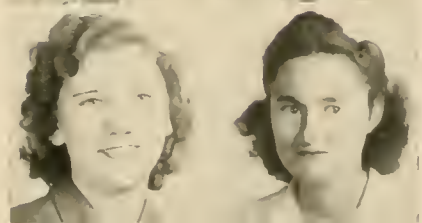

BAKER

ELLIOTT

THE FACTS ABOUT . . .
THE "REC" CLUB

The Rec Club, the outstanding organization for girls, provides recreation for every girl of the campus. The club is divided into four teams, all of which make an all-out effort to accumulate the greatest number of points during the year.

The club is governed by a council of thirteen members. Upon this council depends much of the success of the club. Miss Sara Bruce, the faculty adviser for the Rec Club, deserves most of the credit for the smooth-running organization upon which it is based. The admiration and respect that the members have for her is proof of her importance to the organization.

Competition between the four teams runs riot in the song contest, stunt night, volley ball, hockey, basketball, tennis, ping pong, badminton, archery, softball, and yet to be seen, the military competition. You will also find them not only taking part in the activities listed above, but you will often find them at informal dances, teas, hikes, cook-out meals, special auditorium programs, and last but not least, their one big formal dance of the year.

The latest additional feature is the organization of the N. G. C. Coed Corps. As a result of this military training, the girls are expected to be found more alert, better physically fit, and more appreciative of the cadet military system.

The outstanding work of the clubs and the members is recognized by special awards. At the end of each quarter, some honor is bestowed upon the team with the greatest number of points. The team that is leading at the end of the year is awarded a loving cup, the Mercurians being the winner for the year 1941-42. Individual members receive points on the basis of the Rec point system. Sweaters are then awarded to those who have as many as 2,000 points, large letters for 1,500 points, and small letters for 850 points. The one big individual award of the year is the loving cup that is awarded by Miss Bruce to the coed who best typifies the athletic spirit of North Georgia College.

HIPPOLYTANS

HIPPOLYTAN SONG

In the Rec Club there is one great team,
Outstanding of them all,
We are always on the beam,
Ready at a moments call.
And if you want to see what makes us best,
Just watch our work and play,
That will forever be our test,
Cooperate we say.

In every sport and every game,
From dawn to setting sun,
To add to Hippolytan fame,
We stay right on the run.
We are never slow and never slack,
Always working it may seem,
So you'll never find us in the back,
We're the Hippolytan team.

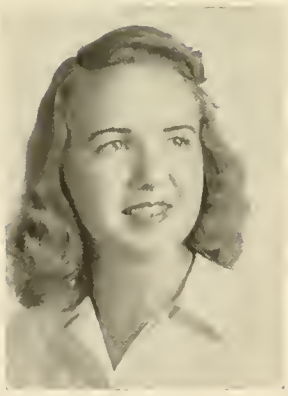

MARION AULTMAN
Captain

WELL DO WE REMEMBER, for how could we forget those good times, joys, heart breaks and all the other human emotions which went to make up the year 1942-43 for fighting and determined "Amazons" . . . Rush week when we looked and acted our best. . . . The Chili Supper when we were so afraid the freshmen wouldn't like us. . . . Induction services when we cried like babies. . . . Our tournaments, winning and losing some, but putting forth our best efforts in all. . . . The dance we sponsored. . . . Our sore feet after the ten-mile hike in the rain. . . . Every single hour we spent together in true comradeship. . . . And so the Hippolytans of 1942-43 are gone. . . . But out of the team of '43 will come another and then another to hold up the traditions and standards which have always been those of a Hippolytan team.

MEMBERS

Louise Arnold
Marion Aultman
Johnnie Brookshire
Dorothy Bruce
Maxine Bruce
Alice Bush
Janie Carter
Betty Crowder
Betty Edmondson
Ann Eley
Louise Elliot
Evelyn Fleming
Helen Grizzle
Virginia Hicks
Margaret Hill
Joyce Holbrook
Faynelle Holcombe
Faye Holland
Emoruth Keith
Joyce Kelly
Julia Alice Kent
Helen Maxwell
Betty Moore
Dorothy Pharr
Lucretia Powell
Latrelle Sanders
Mary Shannon
Elyce Thompson
Ann Winn
Mildred Wilbanks

MERCUREANS

MERCUREAN SONG

What a team!
Good right from the start!
We really fight for what we think is right,
With all of our heart.
We're gonna keep on fighting,
Never shrinking duty,
Till we succeed.
With our talents we fly our colors,
Anw now in the end we'll come out with.

A great big lead,
Yes, indeed,
We're really a team!
We'll put the rest
Where they will look best
And off of the beam.
You'll see us working now to walk these
Mercureans right into your heart.

MILBURN BRIGHAM
Captain

WELL DO WE REMEMBER the hours of companionship spent in the Coed Cottage, including our supper, breakfast, and our general get-togethers. . . . How that cold brisk air numbed our noses as we climbed the mountain at five o'clock in the morning. . . . Amid stiff competition we entered all tournaments holding high the ideals of the Mercurean team. . . . How hard we worked in preparing one program for our bi-monthly meeting of the Rec Club. . . . Our sleepless nights, numerous practices, hours spent in costume preparation for our annual song-writing contest. But all this was justified by the decision of the judges: Mercureans—First place.

MEMBERS

Mildred Amos
Carolyn Anglin
Bebe Baker
Ruth Boone
Milburn Brigham
Carolyn Carey
Sarah Chandler
Wilma Cross
Kathlyn Flynt
Linda Griffith
Betty Rose Hightower
Mays Jolley
Margaret Kennedy
Helen McElreath
Holly McMichael
Margaret Mintz
Frances Mitchell
Jane Mitchell
Marie Nix
Christine O'Shields
Emogene Perry
Sue Smith
Mary Key Wynne

PHI OMICRONS

PHI OMICRONS

How ya' like our team girls?
It's the best yet.
What about our friendship?
It's a sure bet.
When we win or lose,
We can always take it on the chin.
We're Phi Omicrons,
And we're out to be good sports.

For all the best for all our school,
For our club and our team.
We fight for the right,
And our team, it's supreme.

What about our future?
It's really sunny.
For our highest motives,
We'd put up money.
Victory won't wait for the team,
That can't foresee its fate.
We're Phi Omicrons,
And we're out to lead the club!

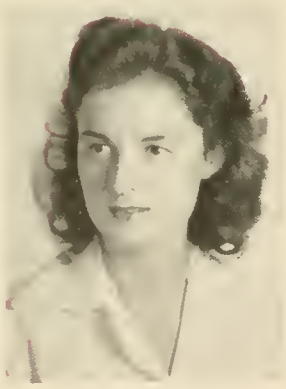

MADELYN ANTHONY
Captain

WELL DO WE REMEMBER how thrilled we Phi Omicrons were when we had the most points at the end of the summer quarter. . . . The Hobo Hike we were given in honor of winning five out of eight tournaments and tying for first place in another. . . . That week-end we camped near Dahlonega and were caught in the rain. . . . Our overnight trip during the fall quarter when it got so cold about two o'clock in the morning that we had to build a fire to thaw ourselves out. . . . These memories of our school life, of the fun we had as Phi Omicrons, are things which should be treasured. May the Phi Omicrons of 1942-43 be ever mindful of the ideals and standards which they tried to set for the Phi Omicrons of the future.

MEMBERS

Madelyn Anthony
Virginia Ash
Jeanette Bailey
Louise Bobo
Betty Jane Cogburn
Mary Crooks
Frances Elliott
Beverly Fite
Mary Louise Huff
Alice Jean Jarrard
Lillian Langley
Ethel Martin
Irene McClure
Julia McCullohs
Modenia Nash
Ruth Peck
Mary Frances Peters
Phyllis Pharr
Virginia Potter
Hazel Richardson
Virginia Shirley
Margaret Smith
Lanelda Whelchel
Letha Whelchel

TRAHLYTANS

TRAHLYTAN SONG

Oh, Trahlyta, we love thee
And we'll always praise thy name.
For Trahlyta we're striving,
So let's fight on for her fame.
We will always remember
How her name has been supreme.
So for now and forever,
We'll uphold the grand old team.

Every girl gets the spirit,
As she goes to meet the test,
And our team has the merit,
So she shines above the rest.
We will never forsake her,
True to her forever be,
So all hail to Trahlyta,
The pride of N. G. C.

By Betty Weems and
Mary Lee Morris.

BETTY JEAN BROWN
Captain

WELL DO WE REMEMBER the day the freshmen arrived and how dear old Trahlyta had such a time worrying over which girls to choose out of such a swell bunch. . . . The day Sheila copped the tennis tournament for the Trahlytans. . . . A fast game of hockey when Jean's head came in contact with the hockey ball. . . . The yell that went up when we won second place in the song contest with our Victory Song. . . . Yes, the year has now passed, but long will we cling to the tender recollections of the life that we knew as Trahlytans. . . . We can truthfully say that 1942-43 was a great year, and that we did do our part to hold high the ideals of the Trahlytans.

MEMBERS

B. Jean Brown
Sue Cutts
Edith Hendrix
Jean Hill
Colleen Hughes
Edith Iler
Frances Irwin
Martha Anne Kelly
Frances Mangleburg
Jean Miller
Mary Lee Morris
Elizabeth Proctor
Frances Robinson
Sheila Robertson
Gwendolyn Smelley
Bennie Smith
Nell Spainhour
Marcille Terrell
Christine Upchurch
Betty Weems
Anne Wellborn

MISS EVELYN HEATH
Sponsor
ALBANY, GA.

The Young Men's Christian Association

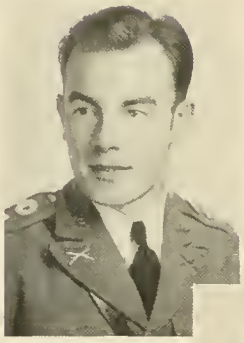

MILLS

OFFICERS

Hugh Mills	*President*
Beverly and Armstrong	*Vice-Presidents*
Guy Scott	*Secretary*
Jarratt Pryor	*Treasurer*

ARMSTRONG

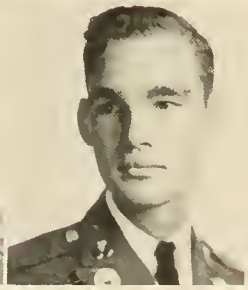

BEVERLY

SCOTT

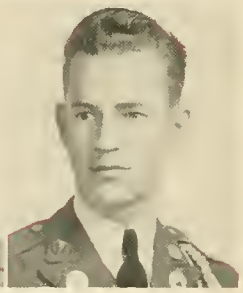

PRYOR

COUNCIL MEMBERS

KING

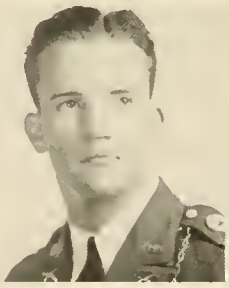

McCONNELL

WOOD

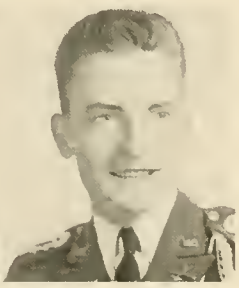

WOODY

FRESHMAN OFFICERS

Fred Weatherly	*President*
William Banks	*Vice-President*
Wilbur Pippen	*Secretary*
Jack Chitty	*Treasurer*
Fletcher Thompson, Dick Carr, Van Cochran, Robert Moss	*Council Members*

"One does not know—cannot know—the best that is in one."

Many things are to be gotten from a brief college career at North Georgia College, but probably none of them will in the end mean any more to the student than his religious experiences. The large percentage of students who join the Y. M. C. A. is an indication of the religious enthusiasm that is prevalent on the campus. The "Y" does not have a program of religious emphasis alone, because its leaders realize that the average cadet is not attracted by this. In their program for the year are included hay rides, vespar services, hikes, freshmen talent nights, faculty stunt programs, and every type of good, clean, wholesome fun.

An important feature of the Y. M. C. A. is the recreation room which is located in the basement of the Price Memorial building. The room is equipped with a radio, lounging chairs, ping pong tables, and the latest newspapers and magazines.

Hugh Mills, the president of the organization, was truly a living example of the ideals and standards that the Y. M. C. A. tries to instill in the minds of its members. As a freshman, he received the "Y" Cup, which is given on the basis of a high scholastic average, interest in literary activities, general campus influence and quality of religious leadership both within the college and the community.

The Young Women's Christian Association

MRS. G. W. RICHARDSON
Sponsor
HARTWELL, GA.

Dr. Rogers and Dr. Forester chat with Rev. Nat Long, who presided over the "Religious Emphasis Week," under the sponsorship of the Y. W. C. A. and the Y. M. C. A.

The accomplishments of the Young Women's Christian Association can easily be reflected by the 100% membership among the coeds for the year 1942-'43. The group was headed by Hazel Richardson, a girl who carried out to the fullest the responsibilities that the girls entrusted to her when they named her to head the organization.

The program of the Y. W. C. A. was assorted, including mainly programs of interest especially to the girls. Two of their outstanding programs of the year were the ones held in honor of Armistice Day and Christmas.

The Y. W. C. A. and the Y. M. C. A. worked together throughout the year and it was through this means that the "Religious Emphasis Week" came to North Georgia College. Rev. Nat G. Long, pastor of the Glenn Memorial Church at Emory University, conducted programs that lasted throughout the week and that emphasized the importance that religion should play in the life of the students. During his stay on the campus, Rev. Long arranged for many personal conferences with a large number of the student body. Among the programs for the week was an open forum conducted on the subject of "Love, Courtship, and Marriage."

RICHARDSON
CAREY

OFFICERS

HAZEL RICHARDSON
President

CAROLYN CAREY
Vice-President

LILLIAN LANGLEY
Secretary and Treasurer

COUNCIL MEMBERS

BOBO HILL HUFF KENNEDY SHANNON

Left to right: Kinsman, Highsmith, Rice, Williams, Mills, Gainey, Kaser, Childers, Martin, Harding, Brannan, Preston, Hicks, Bledsoe.

MEN'S GLEE CLUB

DISMUKES

CAMILLUS J. DISMUKES . . . . . *Director*

BERT H. FLANDERS . . . . . *Accompanist*

FLANDERS

"Servant and master am I: servant of those dead, and master of those living. Through my spirit immortals speak the language that makes the world weep and laugh, and wonder and worship. . . . For I am the instrument of God. I am Music."

THE GLEE

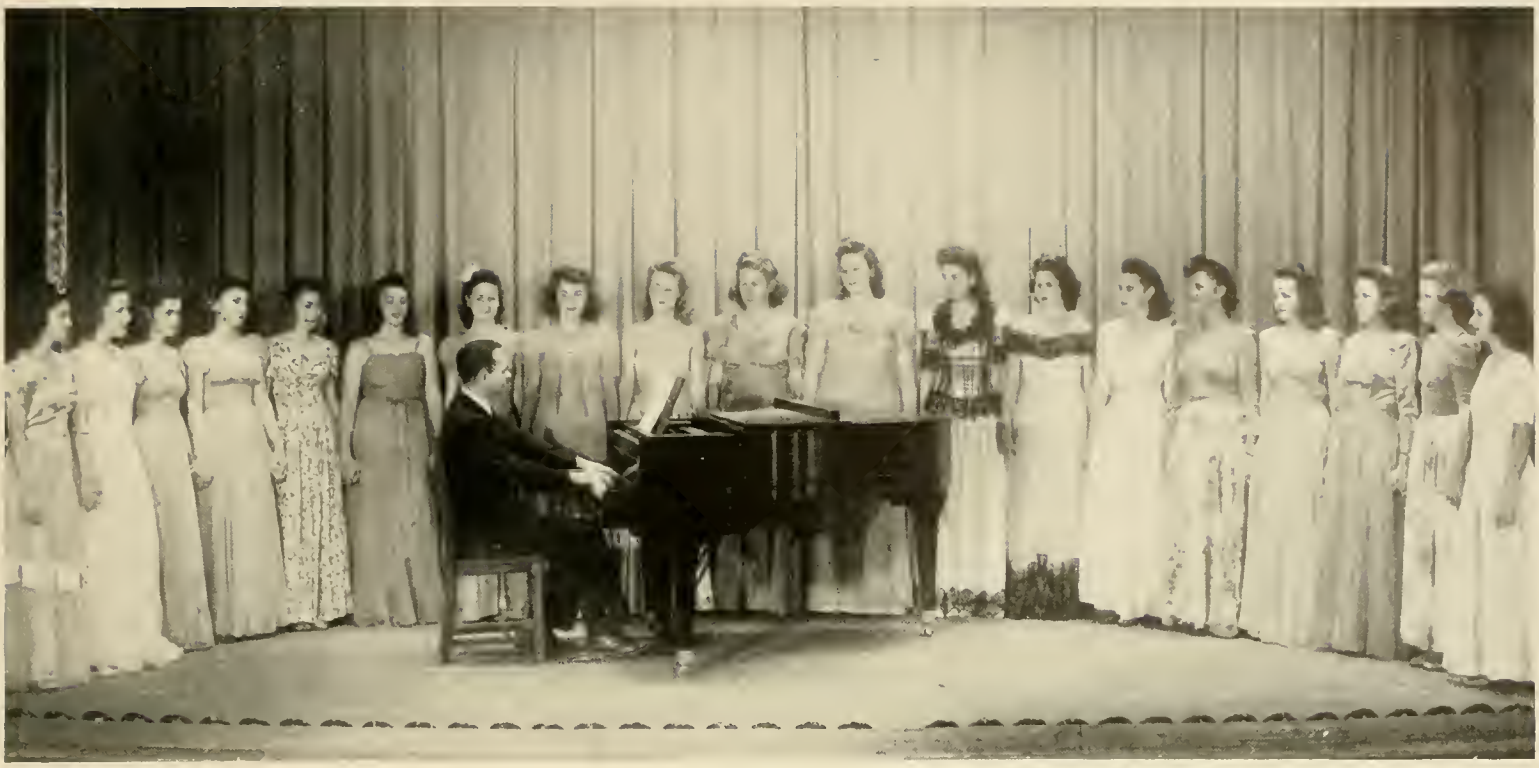

Left to right: Nix, Morris, Anthony, Baker, Richardson, Wellborn, Cutts, Amos, Weems, Potter, Ash, Mangleberg, Perry, Griffeth, Procter, Smelley, Hughes, Mintz, Smith.

WOMEN'S GLEE CLUB

"Is there a heart that music cannot melt? Alas! how is that rugged heart forlorn!"

The work that is done by the glee clubs of North Georgia College is definitely one of the most cultured parts of the school curriculum. The student lovers of music combined their talents and presented two of the best Glee Clubs that North Georgia College has had for many years.

Representative of the work that was done during the past year by the two clubs was the colorful Christmas program presented to the student body just before the close of the fall quarter. Everyone who attended the program, as they listened to the beautiful Christmas carols, realized the high type of training that the members of the two glee clubs had experienced.

Professor Dismukes, the director of the organizations, deserves a great amount of credit for the success of the glee clubs. He loved music and the students that were under his direction shared with him the love of one of the most cultured arts in the human race.

THE DRAMATIC CLUB
PRESENTS ITS MEMBERS

First row: Banks, Carey, Aultman, Perry, Keith, McMichael, Carter, Brown, Hill, Cutts, Anglin, Hightower, Smith, William. . . . Second row: Huckaby, King, Weatherly, Chitty, Bogle. . . . Third row: Grace, Kelly, Mitchell, Holcombe, Martin, Weems, Iler, Baker, Griffeth. . . . Fourth row: Wood, Palmer, Lovett, Highsmith, Johnston, Upshaw, Mangum, Bond, Massey.

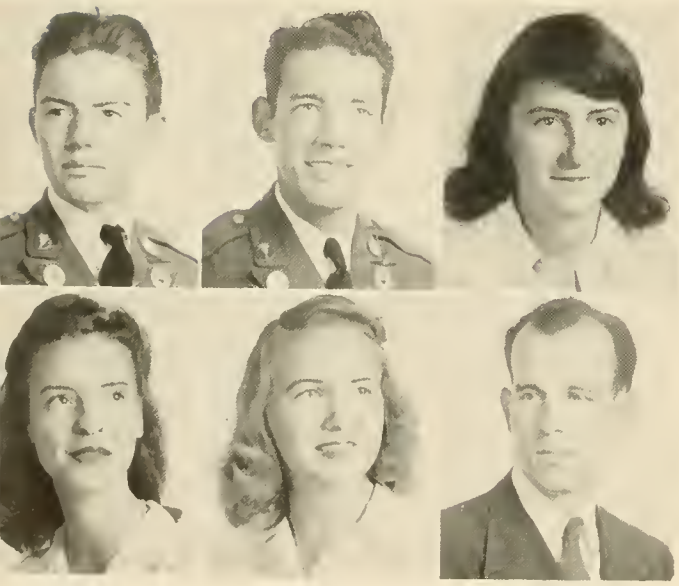

UPSHAW
CAREY

WILLIAMS
AULTMAN

BROWN
ENGLAND

OFFICERS

Jim Upshaw	*President*
Earl Williams	*Vice-President*
Betty Jean Brown	*Secretary*
Marion Aultman	*Treasurer*
Carolyn Carey	*Chief Masquer*
Kenneth England	*Faculty Adviser*

Professor Kenneth England was truly the spark behind a successful year for the Dramatic Club. He took his work seriously and spent many an hour that should have been his "time-off" toward the betterment of the club. Jim Upshaw was re-elected by the members as president, after he had served as one of the best presidents they had ever had. The programs of the club were assorted and included declamations, short one-act chapel plays, and also the three act plays that have become a tradition. The enthusiasm of the dramatic club throughout the year was of the type that is an established proof of a successful organization.

MISS BENNIE SMITH
Sponsor
COLUMBUS, GA.

THE GENERALS

MEMBERS

DRUMS
Bud Moore

BASS
Wimphey Phillips

TRUMPETS
Joe Hicks
Charles Westbrook

SAXOPHONES
James Smith
Ed Sheppard
Charles McKellar
James Wagnon

TROMBONE
Bill McLendon

PIANO
Jack Burrell

MISS VELMA CHAMBERS
Sponsor
ATLANTA, GA.

"Music, the greatest good that mortals know,
And all of heaven we have below."

The "Generals" started off the year by the lack of experienced musicians, but they did not let this shortcoming prevent their organizing an orchestra that was a credit to their initiative. Bill McLendon headed the group of merry music makers, being one of the greatest lovers of swing ever to attend North Georgia College. The members of the orchestra developed and perpetuated among themselves a love of music, a type of music that has become the favorite of the youth of America.

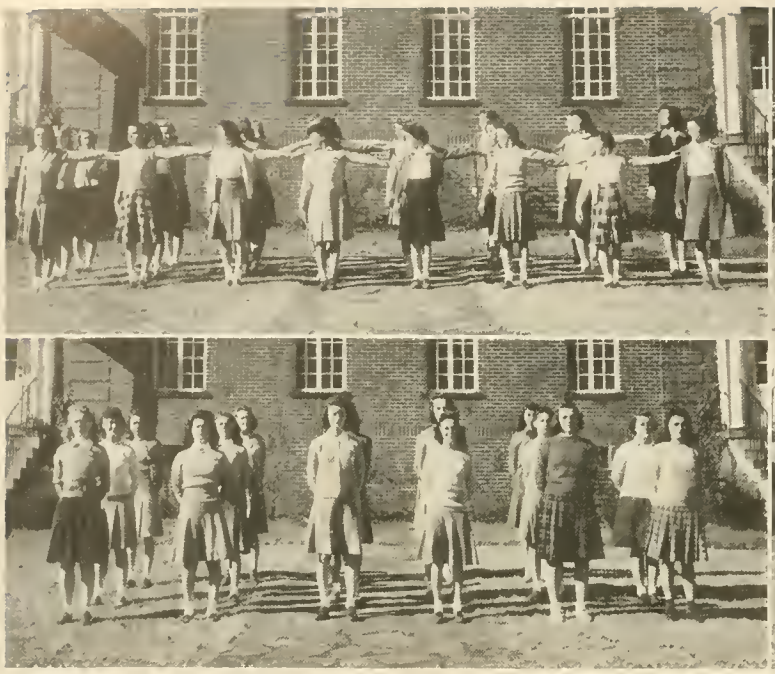

The Phi Omicrons dress right, and the Trahlytans come to a snappy parade rest, both teams demonstrating part of what they learned in their military training.

The Mercurean team demonstrates how the military salute is rendered and the Hippolytans present to the photographer their profile by doing a half right face.

N. G. C. CO-ED CORPS

MISS SARA BRUCE
Faculty Director

. . . the state of this nation is good; the heart of this nation is sound; the spirit of this nation is strong; the faith of this nation is eternal.

Franklin D. Roosevelt,
from his message to Congress,
January 7, 1943.

OFFICERS

Madelyn Anthony	*Phi Omicron Captain*
Marion Aultman	*Mercurian Captain*
Mildred Brigham	*Trahlytan Captain*
Betty Jean Brown	*Hippolytan Captain*
Sara Bruce	*Faculty Director*

The Coeds Military Corps began its training during the Winter Quarter. It was formed for the purpose of creating a vital interest in present day conditions, and to make definite contributions toward a woman's place in the changing world atmosphere.

The corps was under the direction of Miss Bruce, Miss Donovan, Major Hutcherson, the cadet company commanders, and the members of the Rec Council. The training was voluntary, but, once it was begun, the rules and the regulations had to be followed strictly.

The training attempted to improve the mental and physical alertness of the coeds. It tended to instill in their minds a better spirit of cooperation among the four coed teams. It gave them a better appreciation of the military system to which the cadets are subjected.

The major portion of credit for the success of the organization goes to Miss Bruce for her untiring efforts to better the intramural and physical-fitness activities of the coeds. Just such creditable programs as this are representative of the worthwhile movements that she has begun among the North Georgia College coeds.

WHO'S WHO AT NGC

JEFF McCONNEL

MR. NORTH GEORGIA COLEGE

Best All-round Cadet
Friendliest Cadet

Most Popular Cadet
"Mr. Personality"

BETTY ROSE HIGHTOWER

MISS NORTH GEORGIA COLLEGE

Prettiest
Coed

Most Outstanding
Freshman Coed

One of the greatest things that the students at North Georgia College get from their college life is the associations and friendships that they make. When the flower of youth finally departs, this 1943 CYCLOPS will serve as a reminder to them of the friends that they made, the joys they knew, the work they did, and the school that they loved. The type of students that will long be remembered in years to come are just such as is found in Who's Who. From the biggest bullshooter to the outstanding freshman coed, Who's Who is representative of the close associations and friendships that are prevalent at North Georgia College.

"Yesterday the greatest question was decided which ever was debated in America; and a greater perhaps never was, now will be, decided among men. A resolution was passed without one dissenting colony, that those United Colonies are, and of right ought to be, free and independent states."

JOHN ADAMS.

WHO'S

MAYS JOLLEY
Battalion's Dream Girl
Most Popular Coed

STUART SCHWARTZ
Most Athletic

MAXWELL AND GREEN
Most in Love

HUGH MILLS
Biggest Bullshooter

WALTER PITTMAN
Biggest Woman-Hater

BERT H. FLANDERS
Most Distinguished Faculty Member

JOHNNY WILLIAMS
Biggest Lady-Killer

BENNIE SMITH
Cutest Coed

JANIE CARTER
Miss Personality
Champion Line-Shooter

WHO

EMORUTH KEITH
Most Dignified Coed
Most Polite Coed

"BUTCH" BROWN
Best All-round Coed
Friendliest Coed
Most Athletic Coed
Biggest Man-Hater
Most Carefree Coed
Wittiest Coed

DON BEATY
Wittiest Cadet
Best Dancer
Most Carefree Cadet

ED BALDWIN
Most Dignified Cadet

FRED WEATHERLY
Outstanding Freshman Cadet

EARL WILLIAMS
Most Handsome Cadet

GEORGE GREEN
Outstanding Cadet Waiter

ELYCE THOMPSON
Best Coed Dancer

HARRY B. FORESTER
Most Popular Faculty Member

Military Honors

FRANK ANDREWS
Best Drilled Sophomore
Outstanding Cadet Lieutenant
Most Military Sophomore

DON BEATY
Outstanding Sophomore
Private

EARL WILLIAMS
Outstanding Cadet Sergeant

MAURICE WYNNE
Best Drilled Freshman
Most Military Freshman

ED BALDWIN
Outstanding Cadet Officer
Outstanding Cadet Captain

HAROLD SMITH
Neatest Cadet

JARRATT PRYOR
Most Executive Cadet

FRIENDLY BUSINESS . . .

As the years roll by and you look back on these days in college as the "happiest days" of your life, days when the warmest friendships were made, when you laughed and loved, and lived, free from care and worry, when the weather didn't bother you and the stock market couldn't faze you, think back upon these gay hours spent in *Smith's*. It was here friends met and discussed campus matters; it was here you invariably took your date and discussed things other than politics, as you paused to refresh yourself with a dish of Southern Dairies Ice Cream, a cup of coffee and a toasted sandwich, etc., or whiled away an hour at billiards.

Yes, happy days those were—and their memory is made all the sweeter by those eternal tokens of friendship and love—COLLEGESEAL jewelry and stationery.

We have thoroughly enjoyed being host to the Corps of Cadets and the Co-Eds. To the graduating class, we offer our congratulations; to the first-year students we say that we will look forward with pleasure to seeing you again next year.

VERNON H. SMITH

"Where College Students Meet"

DAHLONEGA, GEORGIA

CITY SHOE SHOP

W. A. Housley, *Proprietor*

On the Square

•

Dahlonega Georgia

MAYFLOWER CAFE

A Friend of N. G. C. Cadets and Co-Eds

Corner of Broad and Main

Gainesville Georgia

H. R. WOODY

Serving N. G. C. Students
for Sixteen Years

On the Square

Dahlonega Georgia

DAVIS-WASHINGTON CO.

•

Building
Materials

•

Gainesville Georgia

When in Gainesville. Visit . . .

JOHNNIE MACK'S PLACE

Drinks - Billiards - Eats

Gainesville Georgia

Compliments
of

GALLANT-BELK CO.

Gainesville Georgia

"In Training" for 119 Years . . .

to do the important job of outfitting Officers of the United States Navy . . . and Officers in every other branch of the U. S. Service, with good UNIFORMS, and correct CIVILIAN APPAREL continuously for 119 years (since 1824). We've got to be RIGHT . . . to have enjoyed this privilege for so long a time.

Students of NORTH GEORGIA COLLEGE who wear uniforms by JACOB REED'S SONS, Philadelphia, are assured of choice materials, skilled tailoring and satisfactory service that only 119 years of maintaining uniform quality can provide.

JACOB REED'S SONS

Outfitters of Officers of the United States Navy for More Than a Century

55 Maryland Ave., Annapolis, Md. 1424-1426 Chestnut St., Philadelphia, Pa.

Compliments of . . .

PARKS FEED STORE

•

GAINESVILLE GEORGIA

Compliments of . . .

JOHNNY MOORE SERVICE STATION

DAHLONEGA GEORGIA

A scene from the college canteen

A game of pool at "Smith's"

COAST GUARD

ARMY AIR CORPS

ARMY

NAVY

NAVY AIR CORPS

MARINE CORPS

Alumni in the Services of the United States

WE SALUTE YOU

We, the North Georgia College students of 1943, wish that we could in some way pay our respect and our tribute to the hundreds of North Georgia College alumni that are now in the armed forces of their country. But to all of them, whether on the land, in the air, or on the sea, we send our best wishes for final victory.

This list of former North Georgia College students is by no means complete. In fact, it is only a small fraction of the men that deserve to have their names included. Many of the addresses are probably incorrect since they are always subject to immediate change.

Through the initiative of Professor Barnes and the hard work of Miss Carroll, the college secretary, this list of North Georgia College alumni in the armed services of America was presented to the 1943 Cyclops.

ADAMS, PVT. BRANTLEY
Army Air Forces Basic Flying School
Class 43 C AAFBFS
Walnut Ridge, Arkansas

ADAMS, CPL. CHARLES F.
Company S
302 Ordnance Reg.—A.P.O. 44
Fort Lewis, Washington

ADAMS, LT. D. R., JR.
H.Q. Co.—121st Inf.
A.P.O.
Nashville, Tennessee

ADAMS, a/c ROBERT E., JR.
Valley Forge Military Inst.
Wayne, Pennsylvania

ADAMS, a/c ROBERT THURSTON
Class 43-C A.A.F. B.F.S.
Barracks 666
Walnut Ridge, Arkansas

ADAMS, JAMES R.
3610 Atlanta Avenue
Hapeville, Georgia

ADAMS, PVT. WILLIAM T.
414 T.S.S., Flight DX
Gulfport Field
Gulfport, Mississippi

ADAMSON, SGT. O. E.—14029622
Det. C Fighter Control
Squadron, U. S. Army Air Corps
A.P.O. 502 c/o Postmaster
San Francisco, California

ADKINS, SGT. WOODROW W.
A.S.N 14056587—451st Bomb. Sqdn.
322nd Bomb. Group
A.P.O. No. 3343—c/o Postmaster
New York, N. Y.

ALEXANDER, PVT. GEORGE
3437 Ord. M-M-Co. (q)
Camp Shelby, Mississippi

ALLEN, YEOMAN 2/c CURTIS
Amphibious Force
Atlantic Fleet—Admn. Command
N.O.B., Norfolk, Virginia

ALLEN, MACH. MATE 1/c FRED
U. S. N. Dash Detail
Portland, Oregon

ALLEN, a/c HENRY H.
63rd A.A.F.F.T.D.
Class 43 E.
Douglas, Georgia

AMSLER, LT. COL. O. L.
Hq. Fourth Service Command
Atlanta, Georgia

ANDERSON, LT. EUGENE L.
Reception Center
Fort McPherson, Georgia

ANDERSON, CPL. TOM W.
Co. H—121st Inf. A.P.O. 8
Nashville, Tennessee

ANDERSON, SGT. W. M.
386th Sing. Engine Gunnery
Tr. Squadron—Aux. F. 5
Elgin Field, Florida

ANDREWS, PVT. WM. J.
Y. M. C. A.
Macon, Georgia
(Robins Field—employed)

ASH, CAPT. HUGHES
Hq. Co., S.O.S.
A.P.O. 871
c/o Postmaster
New York, New York

ATHON, a/c JOE M., JR.
Cadet Detachment, Class 43 A
Ellington Field, Texas

ATKINSON, SGT. E. A.
203rd Gen'l Hospital
Fort Lewis, Washington State

AUSTIN, PVT. EDWARD J.
Co. A—75th Ordnance Bat.(M.M.) Q
Camp Shelby, Mississippi

AVERA, a/c SIRMAN W., JR.
Class 43 D—Barracks D
Hicks Field A.F.T.D.
Fort Worth, Texas

AYERS, CADET ERNEST J.
(Army Air Corps)
Chamblee, Georgia

BABB, LT. G. P., JR.
U.S.S. Tuscaloosa
c/o Postmaster
New York, New York

BAGWELL, PVT. CLAUDE W.
A.S.N. 14078686
A. P. O. 3338—c/o Postmaster
San Francisco, California

BAILEY, JAMES W.
320th Fighter Sqd.
Westover Field
Chicopee Falls, Mass.

BALL, JACK T.
102 Lyons Hall
Notre Dame, Indiana

BAIRD, JAMES EMMETT, JR.
Class 43-C
Barracks 666
A.A.F.B.F.S.
Walnut Ridge, Arkansas

Compliments

of

J. D. JEWELL

GAINESVILLE GEORGIA

Compliments of

GEO. W. MOORE & SON

DEALERS IN COAL

GAINESVILLE GEORGIA

PIGGLY-WIGGLY

A Gainesville Institution

J. B. McKIBBON, *Owner*

GAINESVILLE GEORGIA

STRATFORD HOSIERY CORPORATION

Men's, Women's and Children's

HOSIERY

BURLINGTON NORTH CAROLINA

PILGRIM-ESTES FURNITURE COMPANY

Complete Line of
HOME FURNISHINGS

GAINESVILLE GEORGIA

HARRY F. DOBBS, INC.

Established 1928

HOTEL SUPPLIES
RESTAURANT EQUIPMENT

240-44 IVY STREET, N. E.

ATLANTA GEORGIA

Compliments

of

HENRY W. MOORE

FORD DEALER

DAHLONEGA GEORGIA

BIG STAR SUPER MARKET

"Home of Better Foods"

GAINESVILLE GEORGIA

COMPLIMENTS OF . . .

The North Georgia College Student's Exchange

AN EXCELLENT STAFF OF STUDENTS

A picture from "Student Life," reflecting the popularity of the College Canteen
YOUR PATRONAGE MAKES THIS CONVENIENCE POSSIBLE

MAJOR P. M. HUTCHERSON, *Supervisor*

JACK ROBERTS, *Manager*

DAHLONEGA GEORGIA

BANKSTON, HOMER
Class 43-B
Minter Field
Bakersfield, California

BANNISTER, H. G.
S.K. 3/c 17th Navy Const. Batt.
2nd Sect., Navy 216
c/o Fleet Post Office
New York, New York

BARFIELD, PVT. H. M., JR.
S. No. 14079600
Flight A, Bks. 14—Block 9
634 T.S.S.
Gulfport Field
Gulfport, Mississippi

BARKSDALE, a/c TOMMY
U. S. Air Training Station
Lakehurst, New Jersey

BARKER, a/c FRANK S.
Squardron 1 S.A.A.A.C.
Santa Ana, California

BARRETT, F. E.
U. S. Naval Reserve Aviation Base
Company "P"
Gordon Airport
Atlanta, Georgia

BARRETT, LT. EDGAR
Academic Department
Infantry School
Fort Benning, Georgia

BARKULOO, SGT. OSMONT
Spence Field
Moultrie, Georgia

BASHINSKI, a/c ISADORE, JR.
A.A.F.F.A.S.
Class 42-51, Barracks 220
Fort Myers, Florida

BASS, PVT. PAUL
Drill Instructor
6th Rec. Bn.
Parris Island, S. C.

BATCHELOR, JOE
Robins Field
Warner Robbins, Georgia

BEALL, SGT. C. N.
83rd School Squadron
Maxwell Field
Montgomery, Alabama

BEARD, CLAUDE
U. S. Naval Air Station
c/o Personnel Office
Jacksonville, Fla.

BECKAM, a/c EMORY A.
Class 43-C
Aviation Cadet Training Detachment
A.A.F. B.F.S.
Walnut Ridge, Arkansas

BEDSOLE, SGT. ELLIS S., JR.
Hq. & Hq. Squadron 3rd Air Force
Tampa, Florida

BEDINGFIELD, LT. ROY
Box 294
Collegeboro, Georgia

BERG, SGT. B.
486 Navigation Army Training Squadron
Hondo Airfield
Hondo, Texas

BENNETT, GEORGE TRUETT
U.S.C.G. Cutter Galatea
c/o Postmaster
New York, New York

BERNAL, PAT, PFC.
514 West Rugby Avenue
College Park, Georgia

BLACKWELL, PVT. HENRY
c/o Postmaster
San Diego, California

BLALOCK, LT. C. L.
Co. "B", 3rd Bn.
Camp Wheeler, Georgia

BLANTON, ALBERT L.
601 North Spring Street
Winston-Salem, N. C.

BLANTON, SGT. ROBERT M.
APO 85
Camp Shelby, Mississippi

BLANTON, PVT. WALTER PARKS
Co. "B"—56th Armored Engi. Bn.
11th Armored Division
Camp Polk, Louisiana

BLODGETT, PVT. JOHN F.
14139271 Co. B, 105 Bn. M.R.T.C.
Camp Joseph T. Robinson
Little Rock, Arkansas

BOATWRIGHT, PVT. J. A.
376th Base Hq. & A.B. Sqn.
Army Air Base
Salina, Kansas

BODE, LINDLEY
2331 Dellwood Drive, N. W.
Atlanta, Georgia

BOGGS, a/c HAROLD A.
Sqd. F, Group 2
Maxwell Field, Alabama

BOLDING, LT. (j.g.) FRED M.
315 West Ocean Avenue
Norfolk, Virginia

BOLIN, a/c SAM
Barracks E, Class 43-E
Jones Field
Bonham, Texas

BONNER, LT. E. N.
Co. H. 8th Q.M.
U. S. Army
Camp Lee, Virginia

BOOTH, SGT. MELL
20th AAF Band BFC 4
Miami Beach, Florida

BOOTH, WALTER D.
813 S. Flower Street
Ritz Hotel, Room 1108
Los Angeles, California

BOWERS, LT. WILLIAM R. O-789755
326 Bomb. Sqdn.—92nd Bomb Group
A.P.O. 634
c/o Postmaster
New York, New York

BOWMAN, CHARLES FRANK
S 2/c Platoon 45
Naval Air Base
Jacksonville, Florida

BOYD, L. G.
Aerographer M. 2/c U.S.N.
P. O. Box 35—D.N.O.B.
Guantanamo Bay, Cuba

BOYD, J. H.
Flight Instructor
M.I.A.
Jackson, Mississippi

BRADBERRY, PVT. J. T.
72nd Hdq. & A.B. Sqd.
C.A.F.S.
Columbus, Mississippi

BRACEWELL, LEGARE, Y 2/c
Base Bobcat
c/o Postmaster
San Francisco, California

BRASELTON, ROYCE
Navy Barracks
Athens, Georgia

BRAMBLETT, CADET W. H., JR.
Co. A, 2nd Regt. U.S.C.C.
West Point, New York

BRAMBLETT, JAMES E. (PVT.)
A.P.O. 8376
c/o Postmaster
New York, New York

BRIDGES, CAPT. H. M.
Wright Field Finance Office
4th Floor, 3rd Nat'l Bank Bldg.
Dayton, Ohio

BRIDGES, LT. WILLIS H. 0659237
3rd Bomb Group, 8th Squadron
A.P.O. 710
c/o Postmaster
San Francisco, California

BRIDGES, W. H.
412 Mabel Street
Hattiesburg, Mississippi

BRINKMAN, RICHARD O.
Remington Arms
Ilion, New York

BRITT, ROBERT
1258 17th Stewart G.
New Port News, Virginia

BROGDON, SGT. E. K.
Btry. H. 217 C. A. (A.A.)
1931 Center Street
Berkeley, California

BROOKSHIRE, J. B., JR.
Marine Detach. Receiving Station
South Annex
Norfolk, Virginia

BROWN, JOSEPH S.
3525 Ames Street, N. E.
Apt. 103
Washington, D. C.

BROWN, CPL. MORRIS L.
Area C, Reception Center
Fort McPherson, Georgia

BROWN, LT. BILL O-411928
1st Obsn. Squadron
A.P.O. 832
c/o Postmaster
New Orleans, Louisiana

BURCH, GLEN
Reidsville, Georgia

BURNETTE, CPL. H. T.
D.E.M.L. Det.
Staging Area No. 2
Charleston, South Carolina

BURT, FRANK—MIDSHIPMAN
305 Tower Hall
820 Tower Court
Chicago, Illinois

BURRELL, PVT. KRESS
53rd Base Hq., Air Base Sqdn.
Brooks Field, Texas

CAGLE, M. C., JR.—14056748
70th Pursuit Squadron
A.P.O. 913—c/o Postmaster
San Francisco, California

CAGLE, PVT. WINFRED
C. C, 28th Bn.
Camp Croft, South Carolina

CAIN, JAMES W.
Company C—U.S.C.S.
West Point, New York

CALLAWAY, ROBERT
Maint. Bn.
6th Armored Div. A.P.O. 256
c/o Postmaster
Los Angeles, California

CAMPBELL, LT. CARL
Sedalia Air Base
Warrensburg, Missouri

CARLTON, PVT. WM. H.
Air Corps Training Detachment
Academy of Aeronautics—Class 6
LaGuardia Field, New York

CARLTON, PVT. L. D.
U.S.A. Air Force
536 Broad Street
Class 6—43
Newark, New Jersey

CARMICHAEL, a/c ABB H.
Sqd. D-1, Group 2
A.A.F.C.C.
Nashville, Tennessee

CARNES, PETTY OFFICER JOE E.
Fleet Div., Wing 5
Headquarters Squadron
Propeller Department, U. S. Naval Air Sta.
Norfolk, Virginia

CARNEY, ENSIGN HUGH C.
U. S. Naval Section Base
Cockspur Island, Box 180
Savannah, Georgia

CARSWELL, LST. RM/C ALEX
U.S.S. Cuyahoga C. G.
Norfolk, Virginia

CARTER, PVT. THEO. M.
Keystone Schools Inc.
807 Ridge Avenue N. S.
Pittsburgh, Pennsylvania

CARTER, SGT. VERNON—14056825
740th Ord. Co.
A.P.O. 953—c/o Postmaster
San Francisco, California

CARTER, WILLIAM P. (Lt.)
Cn. Co. 121st Inf. A.P.O. 8
Fort Leonard C. Wood, Missouri

CARTWRIGHT, PVT. WILLIAM E.
34262156—A.A.F.—4th T. C. Sqd
62nd T. C. Group—A.P.O. 640
c/o Postmaster
New York, New York

CASH, M-3.C JOHN A.
Pat Wing Atlantic Fleet
A.R.T.U. Class No. 30
Naval Air Station
Norfolk, Virginia

CAVAN, CPL. DAVID H.
O.C.S. Ordnance Class No. 31
Aberdeen Proving Grounds, Maryland

CHAMBERS, PVT. MARION S.
34444407—U. S. Army C.A.S.C.
Fort McPherson
Atlanta, Georgia

CHAMBERS, ENSIGN W. T.
180 Malborough Street
Boston, Massachusetts

CHAMBERS, CADET GEORGE R.
Co. I—4th Regiment
The Quartermaster School
Camp Lee, Virginia

CHAMLEE, a/c C. K.
A/C Detachment
Class 7-43 A. F. Armament
Lowry Field
Denver, Colorado

CHAMLEE, SGT. JERRY MICHAEL
34082303—Co. A—Box 3590
Signal Air Warning Regimeot
Honolulu, Hawaii Territory

CHAMPION, LT. C. H.
U.S.S. California
c/o Fleet Post Office
San Francisco, California

CHAPMAN, LT. CARL F., JR.
Enid Army Flying School
Enid, Oklahoma

CHASTAIN, CPL. JOHN H.
Co. E, 31st A.R.
North Camp
Camp Polk, Louisiana

CHASTAIN, PVT. THOMAS R.
Hq. Btry. 2nd Bn., 179 F. A.
Camp Shelby, Mississippi

CHAUNCEY, PVT. G. W.
453rd Sch. Sqdn. (SP)
Hendricks Field, Florida

CHEEK, LT. JOHN S.
Box 344
Books Field
San Antonio, Texas

CHENEY, PVT. JOHN P., JR.
Btr. D—14th Btn., 2nd Platoon
Fort Eustis, Virginia

CHRISTIAN, o/c BEN F.
Sqdn. 5, Group A
A.A.F.O.C.S.
Miami Beach, Florida

CHRISTIAN, EDWARD L.
309 South Bronough St.
Tallahassee, Florida

CHRISTOPHER, CPL. S. H., JR.
U.S.M.C.
Marine Corps Air Station
Goleta, California

CHILDS, LT. JAMES
Headquarters A.S.C.
Patterson Field
Fairfield, Ohio

CHISM, GEORGE W.
Group III SS
Class 10-42 B
U.S.N.O.B.
Norfolk, Virginia

CLARK, LT. JAMES L.
Camp Crowder, Missouri

CLARK, PVT. MORRIS
T.S.S. 768, Barracks E 610
Buckley Field
Denver, Colorado

CLARK, LT. WILLIAM M.
Service Co., 121st Inf.
A.P.O. 8
Nashville, Tennessee

CLARK, LT. W. C.
716th Signal A.W. Co.
A.P.O. 980—c/o Postmaster
Seattle, Washington

COAN, SGT. H. H.
30th Signal Co.
Service Group
Grenier Field
Manchester, New Hampshire

COBB, SGT. T. K., JR.
Co. N, Ordnance
Officer Candidate School
Aberdeen Proving Ground, Maryland

COCHRAN, CAPT. ARCHIE L.
O 312561—Hd. 20 Tank Group
Camp Young, California

COCHRAN, LT. CLARENCE
QMC—A.P.O. 829
c/o Postmaster
New Orleans, Louisiana

COCHRAN, PVT. F. T.
30th T.S.S. (s.p.) 773
Scott Field, Illinois

COHEN, APPRENTICE SEAMAN WM.
U. S. Naval Air Station
Barracks No. 1
Sanford, Florida

COLEMAN, CPL. FRANKLIN
Med. Det.—Advance Flying School
Stuttgart, Arkansas

COLLAR, SGT. HENRY N.—34088822
Base Headquarters S. M.
A.P.O. 813 Pm.
New York, New York

COLLEY, BILLY
Elberton, Ga. (awaiting call)

COLLIER, LT. CURTIS
Special Service Officer
305th Inf., 77th Div.
Fort Jackson, South Carolina

COLLIER, LT. J. O., JR.
13th Tow Target Squadron
Langley Field, Virginia

COLLIER, S 1/c T. M.
U.S.N.T.S. (Arm)
Barracks 7—Ward Island
Corpus Christi, Texas

COLLIER, PVT. W. G.
9th Tech. Sch. Sqdn.
Section 7
Fort Logan, Colorado

COLLINS, CAPT. FRED
3rd Btry. Headquarters, 8th Inf.
Comp Gordon, Georgia

COLLINS, IVAN
14 Miramer Y Roosevelt
Santurce, Puerto Rico

CONNELL, PVT. JAMIE
321 North Davis St.
Nashville, Georgia
(Unassigned)

CONNER, LT. ERNEST B., JR.
Hdqs. Co. 135th Inf.
A.P.O. No. 34—0430497
New York, New York

COOK, PVT. CARROLL
Four Forty Second Sch. Sqdn.
Spence Field
Moultrie, Georgia

COOK, PVT. GEORGE
Cadets Supply
Moody Field
Valdosta, Georgia

CORLEY, a/c J. E.
Class 43-3
Advance Navigation School
Monroe, Georgia

CORRY, CPL. C. C.—34442370
U. S. Signal Corps
Warrenton, Virginia

COUCH, PVT. ROBERT GLENN
Cooks & Bakers School
Miami Beach, Florida

COUSINS, PETTY OFF. 3/c WILLIAM J.
Naval Construction Tr. Center
Camp Allen
Norfolk, Virginia

COWAN, PVT. WALTER L., JR.
Marine Corps Unit No. 960
c/o Postmaster
San Francisco, California

CRAIG, PVT. LATHROP
Co. A, 27th E. T. Btn.
4th Platoon
Fort Leonard Wood, Missouri

CRANE, PVT. JOHN H.
Co. 3—329th Inf., A.P.O. 83
Camp Atterburg, Indiana

PATRONIZE OUR ADVERTISERS

SERVING THEIR COUNTRY . . .

CRAPPS, CPL. PERRY L.—14065906
460th T. Eng. Flying Training Sqdn.
Moody Field
Valdosta, Georgia

CRAWFORD, CHARLES G (CPL.)
Co. B, 15th Bn.
Camp Wheeler, Georgia

CRAWFORD, CAPT. GENE W.
Hq. Btry. 214th C.A. (AA)
A.P.O. 502—c/o Postmaster
San Francisco, California

CROWLEY, SGT. ERNEST (R.O.T.C.)
599 Prince Avenue
Athens, Georgia

CUNNINGHAM, PFC. HOLMES
15th Air Base, A.P.O. 839
c/o Postmaster
New Orleans, Louisiana

CUNNINGHAM, LT. W. T., JR.
307th Inf., 77th Div.
Fort Jackson, South Carolina

DALEY, SEEBEE F2C PATRICK O.
5th Naval Const. Batt.
Co. C—Platoon 6
c/o Postmaster
San Francisco, California

DALLY, SGT. TOM B.
Co. D—7th Tr. Batl.
Camp Wheeler, Georgia

DALTON, CAPT. H.
(Address not complete)

DANIEL, CHARLES
599 Prince Avenue
University of Georgia
Athens, Georgia

DANIEL, LT. WARREN
36th Armored Inf. Reg.
3rd Armored Division
A.P.O. 253
Camp Pickett, Virginia

DAVENPORT, SGT. HERMAN F.
34087742—Hq. Co. 162 Inf.,
2nd Bn.—A.P.O. 41
c/o Postmaster
San Francisco, California

DAVIS, LT. CHARLES C., JR.
38th Engrs. Reg.
Hq. Co.—A.P.O. 663
c/o Postmaster
Miami, Florida

DAVIS, PVT. JAMES E.
Co. B—391st Inf.
98th Division
Camp Breckenridge, Kentucky

DAVIS, JOHN E.
F. B. I.
New Orleans, Louisiana

DAVIS, PFC. LYNN A.
Co. Q—15gh Signal Serv. Reg.
Fort Monmouth
Red Bank, New Jersey

DEADWYLER, SGT. CARL
Hq. Co., Army Ground Forces
Army War College
Washington, D. C.

DENNARD, PVT. REUBEN G., JR.
Co. L, 3rd Btn., 1st C.W.S. Tr. Reg.
Camp Sibert
Gadsden, Alabama

DICKERSON, SEAMAN 1/c T. V.
U.S.N.C.T.C.
Co. B, Plt. 4, Batl. 43
Davisville, Rhode Island

DICKSON, CAPT. W. W.
7th OBS Sqdn.
Ft. Benning, Georgia

DILL, LT. HOWARD—O-445721
325 Bomb. Sqdn.
92 Bomb Group—c/o Postmaster
A.P.O. 634
New York, New York

DINKINS, F.2/6 JOHN R.
U.S.N. Section Base Y.P. 487
Charleston, South Carolina

DIX, PVT. MARVIN
68th Base Hq.—Air Base Sqdn.
Turner Field
Albany, Georgia

DOCKERY, S. K. 3/c J. A., U.S.N.R.
U.S.S. Aldebaran
c/o Postmaster
San Francisco, California

DODD, PVT. JAMES RAY
602nd Tech. Tr. Sqdn.
A.A.F.T.T.C., Barracks No. 1504
Amarillo Field
Amarillo, Texas

DODD, 2/c SEAMAN RALPH
U. S. Naval Reserve Aviation Base
Atlanta, Georgia

DODSON, a/c COOPER
Flight A, Sqdn. 13, Bldg. 252
Ellington Field, Texas

DOMINGOS, A.M.M. 3/c E. K., JR.
U.S.S. Saratogo, V-1 Division
c/o Fleet Post Office—A.H.M. 3/c
c/o Postmaster
San Francisco, California

DOOLEY, LT. A. S., JR.
Co. "C", 15th R.O.C.
Marine Barracks
Quantico, Virginia

DORRIS, PVT. HOPSON
T.S.S. 368—Scott Field, Ill.

DORSEY, LT. WILLIAM HENRY
Bldg. 3-W
Ft. McPherson, Georgia

DUNCAN, S.K. 2/c W. T.
Navy-8140
c/o Fleet Post Office
San Francisco, California

DUNNING, LT. CHARLES
330th Fighter Sqdn.
North Island Station
San Diego, California

DYER, LT. BRITTIAN
310th Bomb Sq.
86th Bomb. Gp.
Meridian, Mississippi

DYER, PVT. RAYMOND C.
Hq. DTC
Fort McPherson, Georgia

EASON, SGT. ROBERT—7007021
A.P.O. 832
c/o Postmaster
New Orleans, Louisiana

EDWARDS, LT. HARRY
Ass't P. M. S. & T.—G. M. A.
College Park, Georgia

EDWARDS, CAPT. ROSS L.
Co. "G"—317th Inf.
80th Inf. Division
Camp Forrest, Tennessee

EDWARDS, LT. T. R.
Hq. Co. 84th Div.
Camp Howze, Texas

ELLIS, SGT. DONALD
Ord. School, c/o Armory Bldg.
Flint, Michigan

ELROD, PVT. CHARLES
A.A.F.T.S.—HIH Sch. Sqdn.
Flight DX
Gulfport Field
Gulfport, Mississippi

ENGRAM, PVT. WM. E.—A.U.S.
Keystone Sch. Inc.
801 Brighton Rd.
Pittsburgh, Pennsylvania

ESTES, JAMES H.
1314 Victoria St.
Honolulu, T. H.

EUBANKS, LT. GEORGE R.
U. S. Marine Corps, Unit 830
c/o Postmaster
San Francisco, California

EVANS, CAPT. THOS. A., A.S.R.
Port Btn.
Co. E, U.S.C.G., Bay & Powell Sts.
San Francisco, California

EVANS, ENSIGN W. S.
Supply Corps, U.S.N.A.S.
Ships Store Ashore
Pensacola, Florida

FAIRCLOTH, CADET JAMES J.
Room 104—Saratoga
U. S. Navy Pre-Flight
Athens, Georgia

FARRIS, SGT. G. B.—14078402
412 Signal Co—A.P.O. 640
c/o Postmaster
New York, New York

FEARS, a/c ALFRED
St. Mary's College, California

FELLOWS, LT. GEORGE
Communications School
15th Cavalry
Fort Riley, Kansas

FERGUSON, LT. WADE
Eng., Bomber Base
Alamogordo, New Mexico

FETNER, SGT. LEO
402 Signal A. Co.
H. 2, 3rd Air Force
Tampa, Florida

FINCHER, PVT. M., JR.
Serv. Btry. 244 F.A. Bn. U. S. Army
Camp Shelby, Mississippi

FLANDERS, PFC. EDWIN L.
U. S. Marine Corps Unit No. 290
c/o Postmaster
San Francisco, California

FLEMING, JULIAN (CPL.)
Flight A, Class 43-C
Cochran Field
Macon, Georgia

FORBES, LT. WALTER B., JR.—0400479
Co. A, 126th Inf., U. S. Army
A.P.O. No. 32—c/o Postmaster
San Francisco, California

FOREHAND, LT. W. J.
369th Inf.—A.P.O. 93
Fort Huachuca, Arizona

FORRER, LT. (j.g.) SAM W.
(Address incomplete)

FORSYTH, CADET WALLACE
Class 11-A, N.R.A.B.
Anacosita, D. C.

FOSTER, LT. J. H
Co. D, 363rd Inf.
Camp White, Oregon

FOSTER, LT. ROBERT C.
6th Training Btn.
Camp Wheeler, Georgia

FOWLER, PFC. FRANK P.—14079136
329th Bomb Sqd.—93rd Bomb Gp.
A.P.O. 634—c/o Postmaster
New York, New York

FOWLER, LOUIS, SEAMAN 1/c
U.S.N.R. Aviation Base
Welfare Department
Atlanta, Georgia

FRENCH, LT. RICHARD C., JR.
Army Advanced Flying School
Douglas, Arizona

FUNDERBURK, LT. (j.g.) HOWARD
2706—27th Street, N. W.
Washington, D. C.

FUNDERBURK, J. C.
Hercules Powder Company
3804 Mission View Avenue
Chattanooga, Tennessee

FUTRAL, LT. W. C.
696th
Marianna Army Air Field
Marianna, Florida

GAINES, LT. GEORGE H.—O-416868
Hq. Btry. 3rd Bn. 214th C.A. (AA)
A.P.O. 502—c/o Postmaster
San Francisco, California

GALLOWAY, ENSIGN GEORGE H.
U. S. N. R.
Inshore Patrol Base
Charleston, South Carolina

GARNER, BURNS O., PFC.
486 B.T.S.—A.A. F.B.S.
Midland, Texas

GARNER, LT. FRANK
822 First Street
Merced, California

GARRARD, a/c EARL E.
301 A.A.F.F.T.D.
Corsicana, Texas

GARRETT, CAPT. J. O.
118 Oak Forest Drive
Montgomery, Alabama

GARRISON, FRANK
Navy C.P.T. Barracks
186 1-4 Clayton Street
Athens, Georgia

GARRISON, a/c WALTER B.
Squadron 61, S.A.A.A.B.
Santa Ana, California

GARRISON, PVT. MAX
Btry B, 3rd Bn.
1st Regt. F.A.A.C.
Fort Bragg, North Carolina

GAY, LT. ALBERT BEN
V.A.F.S.
Victorville, California

GENTRY, S. (H.A. 1/c)
U. S. N. No. 602
c/o Fleet Post Office
New York, New York

GENTRY, PVT. W. T.
Co. B, 4th Pl., 9th Tn. Bl.
Camp Wheeler, Georgia

GEORGE, CADET CARROLL H.
Chase Hall
Coast Guard Academy
New London, Connecticut

GERDINE, JOHN (LT.)
Ft. Riley, Kansas

GETZEN, LT. COL. J. E.
920 Irving Road
Birmingham, Alabama

GHEESLING, STAFF SGT. FRANK A.
358 T.S.S. (Sp.) B.T.C. No. 5
A.A.F.T.T.C.
Kearns, Utah

GIDDENS, PVT. WILLIAM T.
Moody Field
Moody, Georgia

GILLELAND, LT. A. C.
A.A.F.A.F.S. Napier Field
Dothan, Alabama

GILLHAM, LT. HUGH
Army Air Forces Navigation School
Monroe, Louisiana

GLEASON, LT. PAUL
382nd Bomb Squadron
Waycross Airbase
Waycross, Georgia

GLOVER, PVT. JOSEPH P.
5th Base Post Office
Ft. Hamilton, N. Y.

GOODE, LT. C. C.
Assistant Secretary
The Engineer School
Fort Belvoir, Virginia

GOODE, MIDSHIPMAN 4/c E. W.
Room 3347, Bancroft Hall
U.S.N.A.
Annapolis, Maryland

GRAVES, LT. BEN
610 Lexington Avenue
Bunkie, Louisiana

GRAVES, R. W.
Davidson College
Davidson, North Carolina

GRANT, a/c JOE T.
Aviation Cadet Detachment
Gunter Field, Alabama

GREEN, a/c T. W.
13th Bn. Co. B, Plat. 1
Navy Pre-Flight School
Athens, Georgia

GREEN, CPL. JOHN W.
Battery A—261 C. A.
Fort Milas, Delaware

GREEN, PVT. JACK P.
Co. L, 13th Q.M.T.R.
3rd Platoon
Camp Lee, Virginia

GREER, ENSIGN LOVIC P., JR.
Post Graduate School
Naval Academy
Annapolis, Maryland

GREGORY, PFC. W. J., JR.
806 M. P. Co.
A.P.O. 856, c/o Postmaster
New York, New York

GRENGA, Y 3/c JAMES B.
Armed Guard Office
Little Creek, Virginia

GRIFFETH, S/SGT. RALPH
Det. No. 17,903, Q.M.C.
Orlando Air Base
Orlando, Florida

GRINER, LT. ERNEST R.—0384894
Det. Hqs. 2nd Port of Embarkation
A.P.O. 929, c/o Postmaster
San Francisco, California

GROVER, PVT. C. D., JR.—34088569
TSS 1004 Unit 2, Room 1314
720 S. Michigan Blvd.
Chicago, Illinois

GROOVER, ENSIGN C. W., JR.
U.S.S. Nashville
Fleet Post Office
San Francisco, California

GRUBBS, ENSIGN EUGENE
318 Marlboro Road
North Charleston, South Carolina

GUDGER, CPL. JAMES A.—14056381
764th Ord. Co. Arn. (AB)
306th Service Gp., ASC
A.P.O. 678, c/o Postmaster
New York, New York

HALL, LT. JACK H.
Schenectady Quarter Master Depot
QMSO
Schenectady, New York

HAMBY, CAPT. EMORY V.
Army Ser. O-303939
1st Bomb. Ming.,
A.P.O. 634, c/o Postmaster
New York, New York

HAMBY, PVT. ROBERT L.
83rd General Hospital
Barracks No. 5
Camp White, Oregon

HAMES, LT. GEORGE P.—0-292746
27th Inf., A.P.O. 25, Co. C
c/o Postmaster
San Francisco, California

HAMMOND, LT. GEORGE W.
Hendrix Field
Seaborn, Florida

HAMMOND, HAROLD S., YEOMAN 2/c
U.S.S. PC 559
c/o Postmaster
New York, New York

HAMMOND, LT. HOPE H.
Temp. Building C, Room 1019
O.Q.M. General
Washington, D. C.

HANEY, JOHN M., SGT.
16th Co., 3rd Bn.
3rd Student Tng. Regt.
Harmony Church Area
Fort Benning, Georgia

HANNAH, PVT. NAE E.
Ft. Eustis, Virginia

HARDIN, PVT. ELGIN
447 Sq. F.G.T.S. Tyndall Field
Panama City, Florida

HARGROVE, PVT. JOSEPH M., JR.
369 Tech. Sc. Sq.
Barracks 532
Scott Field, Illinois

HARPER, PFC. HARRY
806th Chemical Co.
Hunter Field
Savannah, Georgia

HARRIS, JESSE DOUGLAS
U. S. Coast Guard Training Station
Manhattan Beach, New York

HARRIS, DAVID A., LIEUT. COMDR.
Submarine Chaser Training Center
Pier No. 2
Miami, Florida

HARRIS, PVT. MELVIN J.
Btry. B, 33rd Bn.
Stn. Regt. F.A.R.T.C.
Ft. Sill, Oklahoma

HARRISON, CPL. ROBERT L.
A.S.N. 34262373
Company C, A.P.O. 257
48th Armd. Inf. Regt.
North Camp Polk, Louisiana

HARVEY, PFC. JOE E., JR.
First Replacement Bn.
3rd Marine Divn.
H. & S. Company
Camp Elliott
San Diego, California

READ OUR ADS — SEE WHO SUPPORTS NORTH GEORGIA COLLEGE

Dahlonega Recreation Center

BOB EDWARDS, *Proprietor*

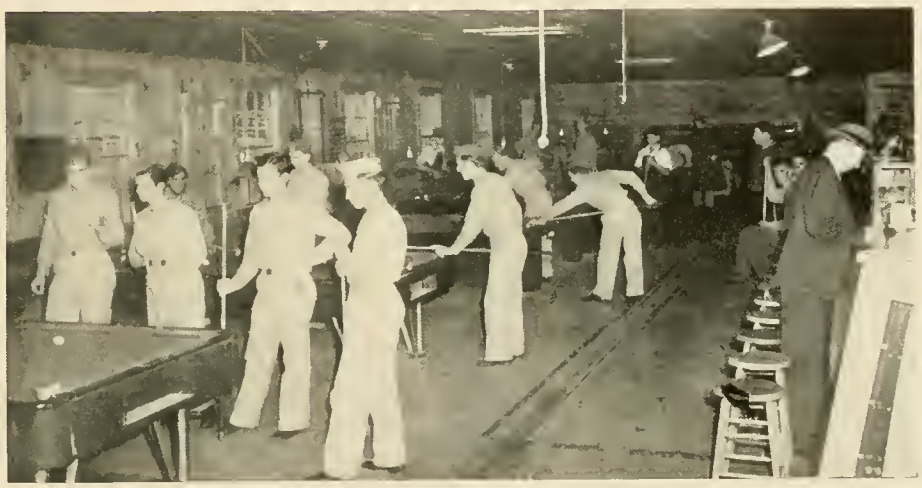

A typical scene at the Recreation Center is this picture from "Student Life"

"All Kinds of Sandwiches and Cold Drinks"

The recreation "Hub" of North Georgia College

DAHLONEGA GEORGIA

The Gainesville Florist

"Home of Fine Flowers"

•

"FLOWERS FOR EVERY OCCASION"

•

111 S. SYCAMORE STREET

GAINESVILLE GEORGIA

One of the dances that the students will long remember

A group of "steady dates" shown in the Sanford Hall lobby

Compliments

of

McLELLAN'S

5c - $1.00 STORES

GAINESVILLE GEORGIA

LIPSCOMB DRUG CO.

PHONE 42

Nunnally's Candies

School Supplies

Prescriptions

DAHLONEGA GEORGIA

HOLLY THEATRE

We are proud to serve the students

of North Georgia College

The Home of Better Pictures

DAHLONEGA GEORGIA

Compliments

of

NORTHEAST GEORGIA CIGAR AND CANDY COMPANY

ATHENS GEORGIA

1. Miss McDaniel shown in NGC's efficiently-run library. 2. Cliff King and Hugh Mills are shown performing before fellow students. 3. Colonel Hammond is followed by Captain Durden and Lieutenant Keener in an inspection of B Company. 4. A platoon demonstrates how to form for shelter tents. 5. The coeds are shown waiting on the steps before the last call for dinner.

FORMER STUDENTS ANSWERING "CALL TO THE COLORS"

HASLAM, SGT. JOHN W., JR.
A.S.N. 14047473—Tech 4th Grade,
Signal Team C-4502
A.P.O. 886—c/o Postmaster
New York, New York

HATCHER, LT. ROBERT P.
Tank Destroyer School
O.C.S.—G.S.C.
Camp Hood, Texas

HAWKINS, LT. JAMES D.
4659 Drexel Blvd.
Sutherland Hotel
Chicago, Illinois

HAYES, CAREY
U.S.S. Prairie State
West 135th North River
New York, New York

HAYES, a/c DAN V.
101 Wasp Barracks
Navy Pre-Flight School
Athens, Georgia

HAYDEN, LT. E. A.
U. S. M. C. Unit 365
c/o Postmaster
New York, New York

HEAD, CPL. JOHN T.
408th Utility Replacement Pool
Fort Belvoir, Virginia

HEAD, a/c, J. Y.
Box 298-43-A AFAFS
Williams Field
Chandler, Arizona

HENDERSON, PVT. GEORGE
Co. A. TTC—M.B.
Ordnance School
Mantico, Virginia

HENDERSON, LT. ROBERT G.
0-450889—10th Signal Company
A.P.O. 827—c/o Postmaster
New Orleans, Louisiana

HENDERSON, PVT. THOMAS R.
E.M.B.T.D.—U.S.A.A.F.
Bainbridge, Georgia

HENDERSON, W. A.
A.S.N. 34355709
27th Company, 2nd Plat., 5th Bn.
3rd S.T.R. ISSE OCC 186
Fort Benning, Georgia

HENDRIX, T. SGT. C. W.
Med. Det. 335th Inf.
Camp Howze, Texas

HERRIN, CADET EDWARD M.
Hornet Barracks, Sec. L., 227
Navy Pre-Flight School
Athens, Georgia

HERRON, CADET ROBERT Mc. III
Co. B—1st Reg.
West Point, New York

HICKS, ALBERT, A.S.
29th Div., Naval Armory
Indianapolis, Indiana

HICKS, LT. THOMAS
Co. D, 12th Tng. Bn.
Camp Wheeler
Macon, Georgia

HIGGINS, R. D., SEAMAN 2/c
U.S.S. Weehawken
c/o Postmaster
New York, New York

HIGGINS, PVT. WILLIAM V.
57th Bombardment Squad.
48th Bombardment Group, Key Field
Meridian, Mississippi

HIGHSMITH, MIDSHIPMAN WM. N.
1447 Bancroft Hall
U.S.N.A.
Annapolis, Maryland

HILL, a/c CLIFFORD H., JR.
Army Air Base (12-C)
Kirtland Field
Albuquerque, New Mexico

HILL, MIDSHIPMAN JOHN WILLIAM
3025 Bancroft Hall
United States Naval Academy
Annapolis, Maryland

HINSON, LT. SAM
Sq. 5, Group A Virginia Reid-Holet
Miami Beach, Florida

HOBBS, SGT. RICHARD F.—14067103
Hq. 79th Fighter Group
A.P.O. 3277
c/o Postmaster
New York, New York

HODGES, a/c JOHN W.
Sqdn. 13—FB Class 43-5
A.F.P.S.
Ellington Field, Texas

HOGG, LT. WILLIS D.
369th Bomb. Sqdn.
A.P.O. 634, c/o Postmaster
New York, New York

HOLBROOK, LT. J. C., JR.
Turner Field
Albany, Georgia

HOLCOMB, LT. BEN F.
Class & Assg. Div.
B.T.R.T.C.
Camp J. T. Robinson, Arkansas

HOLDEN, PFC. JOHN F.—34087604
Hq. and Hq. Btry., 1st Bn., 4th CA
A.P.O. 826, c/o Postmaster
New Orleans, Louisiana

HOLDT, CAPT. ARTHUR E.
U.S.M.C.—Unit 775
c/o Postmaster
San Francisco, California

HOOD, LT. CHARLES T.
74th Sq. G.A.F.S.
Greenville, Mississippi

HORNE, CADET DAN
Bldg. 30—Room 219
Lee Field, U.S.N. Air Station
Jacksonville, Florida

HORTON, a/c LLOYD
Squad. 445-C, Barracks 92, Room 15
Shaw Field
Sumter, South Carolina

HUBBARD, SGT. WILLIAM B.
Co. A., 306th Inf., A.P.O. 77
Fort Jackson, South Carolina

HUDGINS, BURRELL (LT. AIR CORPS)
c/o Postmaster
San Francisco, California

HUDSON, RAYMOND G. (2ND LT.)
91st Rec. Sqdn.
Camp A. P. Hill, Virginia

HUFSTETLER, LEWIS (SGT.)
Co. R
Camp Murphy, Florida

HULME, LT. W. K.
533rd E.S.R.
Camp Edwards, Massachusetts

HULSEY, JACK C. (PVT.)
767 Tech. Sch. Sqdn. (sp)
Barracks C-314—A.S.N. 14142119
Buckley Field
Denver, Colorado

HULSEY, ENSIGN JOHN B.
U.S.N.R.A. Base
New Orleans, Louisiana

HUNT, CPL. DEWITT
Btry 13—1st Platoon, O.C.D. A.A.S.
Camp Davis, North Carolina

HUNT, S 2/c JAMES H.
Bldg. 39 N.T.S.
Aviation Maintenance
Memphis, Tennessee

HUTCHERSON, MAJOR P. M.
North Georgia College
Dahlonega, Georgia

HUTCHERSON, CAPT. S. J.
Hq. 2nd Bn.—361st Inf.
Camp White, Oregon

HUTCHESON, CADET H. E.
Co. A, 1st Reg.
West Point, New York

HYERS, YEOMAN DURELL
U.S.S. Plymouth—c/o Postmaster
New York, New York

IRBY, 1ST LT. J. J.—0-394274
14th Inf.—A.P.O. 829
c/o Postmaster
New Orleans, Louisiana

IRWIN, BAYARD (NAVAL AVIATOR)
Bldg. 704—Room 215
U. S. Naval Air Sta.
Jacksonville, Florida

IRWIN, a/c JOHN R.—V-5
U.S.N.R. 720
Austin P. Normal School
Clarksville, Tennessee

IVEY, CAPT. JAMES C.—A.G.D.
Hdq. 34th Inf. Div.
A.P.O. 34—c/o Postmaster
New York, New York

IVIE, LT. HENRY L.
Warner Robins Army Air Depot
Signal Section
Warner Robins, Georgia

JACKSON, PVT. C. C.
Co. A—31st E. T. Bn.
3rd Platoon
Ft. Leonard Wood, Missouri

JAILLET, GEO. (A. MACH. MATE 3/c)
U. S. Naval Air Station
Miami, Florida

JAMES, 3/c YEOMAN HARRY
Dupont Bldg.
Miami, Florida

JARRARD, LT. ERNEST G.
Camp Toccoa, Georgia

JARRARD, KIPLING (GUNNERS MATE)
U.S.S. Cincinnati
c/o Postmaster
New York, New York

JARRETT, PVT. JAMES A.
Co. C—35th Inf. Tng. Bn.
Camp Croft, South Carolina

JEFFARES, PVT. WM. H.
622nd T.S.S. (Sp) Barracks 1945
Madison, Wisconsin

JENKINS, LT. U. R.
Hawthorn, California

JOHNS, SGT. EUGENE
139th Radio Int. Co.
MacDill Field, Florida (Tampa)

JOHNS, PVT. WILLIAM A.
761 Ordnance Co. (A.B.)
40th Service Group Army Air Base
Hattiesburg, Mississippi

JOHNSON, LT. GEORGE M.
31st T.C.S., 89th T.C.G.
Army Air Base
Knobnoster, Missouri

JOHNSON, HILLYER T. (PVT.-MECH.)
37 Air Base Sqdn.
Detachment H, New O. Army
Air Base
New Orleans, Louisiana

JOHNSON, SGT. HIRAM Y.
Sqdn. E—6th Sta. C.
Duncan Field, Texas

JOHNSON, PVT.F.C. WILLIAM F.
587 T.S.S. Flight A
Princess Martha Hotel
St. Petersburg, Florida

JOHNSTON, STAFF SGT. JAMES W.
Btry B—179th F. A.
Camp Shelby, Mississippi

JOHNSTON, CPL. JOE F.—34081688
Hq. Btry 101st C.A. Bn. (AA)
A.P.O. No. 929—c/o Postmaster
San Francisco, California

JOLLEY, T. E., E.M. 3/c
U.S.A.T.B., Solomons Branch
Barracks 14—Crew No. 3086
Washington, D. C.

JONES, DORSEY V.
(Naval Cadet A.S.)
U. S. Navy Preflight School
Wash. Barracks—Room 104
Athens, Georgia

JONES, FRED C. (PHM. 3/c)
Norfolk Naval Hospital
New Corpsman Quarters
Room 200
Portsmouth, Virginia

JONES, LT. (jg) J. F.
U.S.S. Goto
c/o Fleet Post Office
San Francisco, California

JONES, LT. JOHN R.
Army Post Office
New Orleans Staging Area
New Orleans, Louisiana

JONES, MAX L., H.A. 2/c U.S.N.
c/o Postmaster
New York, New York

JONES, PAUL J., JR.—AERO 3/c
U.S.S. Suwanee—c/o Postmaster
New York, New York

JONES, a/c RALPH M.—U.S.N.R.
Class 10—N.R.A.B.
Anacostia, D. C.

JONES, CADET RALPH P.
Class 10-B-Barracks No. 2 N.R.A.B.
Lambert Field
St. Louis, Missouri

JONES, LT. SHARON M.
465th Bomb. Sqdn.-Army Air Base
Baton Rouge, Louisiana

JORDAN, J. W.
1033 S. 31st St.
Birmingham, Alabama

JORDAN, PVT. LEWIS—34442160
Co. A—6th Bn. A.F.R.T.C.
Fort Knox, Kentucky

JORDAN, CPL. WM. K.
Induction Station
Fort McClellan, Alabama

JOYNER, PVT. ROY E.
3rd Tr. Sqdn. H.A.G.S.
Harlingen, Texas

KEEFFE, a/c JAMES D. (unassigned)
Nashville, Georgia

KEENER, LT. FRANK E.
Pilot School Group 1
Turner Field
Albany, Georgia

KEITH, CAPT. E. C.
2317 Gurnee Avenue
Anniston, Alabama
(Camp McClellan)

KEITH, PVT. HUGH C.
Company K—301st Inf.
A.P.O. 94
Camp Phillips, Kansas

KEITH, MAJOR JULIAN G.
241 Lynhaven Drive
Alexandria, Virginia

KEITH, MAJOR W. W.
1721 Lake Side Drive
Maritte Park
Orlando, Florida

KELLY, JOHN N., A.M.M. 2/c
P. Wing 5—Headron
Naval Air Station
Norfolk, Virginia

KELLY, RALPH (MASTER OF ARMS)
163rd Ave. South
St. Petersburg, Florida

KEMP, LT. TOM
Basic Flying School
Walnut Ridge, Arkansas

KENNEDY, LT. WM. E. (Ted)
14th Co.—2nd S.T.R.
Ft. Benning, Georgia

KENNON, MIDSHIPMAN WARNER
1301 Durand Drive, N. E.
Atlanta, Georgia

KEY, MIDSHIPMAN HOMER A.
1224 Bancroft Hall
U.S.N.A.
Annapolis, Maryland

KEY, LT. W. P.
Lawson General Hospital
Finance Dept.
Atlanta, Georgia

KICKLIGHTER, PVT. O. L.
A.S.N. 14051855—Supply Sqdn. A.D.G.
A.P.O. 635
c/o Postmaster
New York, New York

KILGO, LT. PIERCE R.
Dept. of Training
Hendricks Field
Sebring, Florida

KIMZEY, PVT. IRWIN R.
Co. B.—14th Bn.
A.F.R.T.C.
Ft. Knox, Kentucky

KIMZEY, CAPT. WILLIS H., JR.
Chaplain, 8th Armd. Div.
Fort Knox, Kentucky

KING, PVT. CHARLES B.
Medical Detachment
Turner Field
Albany, Georgia

KING, 2/c SEAMAN CLYDE
Adv. Fire Control Sch., Class 7-0
U. S. Navy Yard
Washington, D. C.

KING, SGT. JENKINS O.
Co. F—15 Signal Serv. Regt.
Fort Monmouth, New Jersey

KIRTON, SEAMAN 2/c MYRON
(2nd Div.)
U.S.S. Taney—c/o Postmaster
San Francisco, California

LABOON, SGT. JOE T.
U.S.S. Mass.—c/o Postmaster
Morgan Annex
New York, New York

LAND, HOWARD M. (ARMY C.P.T.)
1650 Orlando St., S. W.
Atlanta, Georgia

LANG, S 2/c EDWARD—U.S.N.R.
Receiving Station
U.S.N. Yards
Charleston, South Carolina

LANGDALE, ENSIGN JOHN W.
c/o Postmaster
San Francisco, California

LANGSTON, HOWARD—Phm. 1/c
A.P.O. 506 (RC)
c/o Postmaster
New York, New York

LATHAM, PVT. JAMES H.
Flight O 575 Tech. Sch. Sqdn. (spc)
Basic Tr Center (No4)
Miami Beach, Florida

LATHEM, ROBT.—3/c Petty Officer
Naval Air Sta.—Navy Yard
Charleston, South Carolina

LAY, S/SGT. HENRY G.—20448880
Btry H-214th C.A. (A.A.)
A.P.O. 3162—c/o Postmaster
San Francisco, California

LEAGUE, S/SGT. FRED H.
Hq. Btry 74th Field Art. Brigade
Camp Shelby, Mississippi

LEAKE, ROBERT (Radio Operator)
c/o Eastern Air Lines
Hialeah, Florida

LEE, THOMAS FRED
S.N. 6350798—13th Reg.
Camp Lee, Virginia

LEVERETT, CAPT. GUINN
Hq. S.O.S.
A.P.O. 645—c/o Postmaster
New York, New York

LINDSEY, T/SGT. W. W.
A.S.N. 14067255
452 Bomb. Sqd.—A.P.O. 3343
c/o Postmaster
New York, New York

LIPHAM, CADET HENRY REX
U.S.N.R.
c/o Robt. G. Pitts
C.P.T. Coord.
Auburn, Alabama

LIPHAM, LT. WOODFIN E.
3213 Brooks Rd.
Richmond, Virginia

LIPSCOMB, SGT. W. T.
Co. L—Regt. of Cadets O.C.S.
3rd Platoon
Edgewood Arsenal, Maryland

LITTLEFIELD, a/c ROBT. PAUL
A.C.A.F.S.—Pilot
Bldg. 422, Class 42-K
Kelly Field, Texas

LLOYD, S/SGT. HAROLD G.—14098251
A.P.O. 3377
c/o Postmaster
New York, New York

LLOYD, LT. WM. C.
A.P.O. 30—30th Div.
Camp Blanding, Florida

LOTT, SGT. ROBERT
943 S.S.—L.V.A.F.G.S.
Las Vegas, Nevada

LOUGHRIDGE, LT. W. E.
Btry C-101st Bn.
Camp McQuside, California

LOVE, LT. E. S.
Staff & Fac. of Dir.
Cant. Area
Robins Field, Georgia

THE 1943 CYCLOPS IS EVER GRATEFUL TO ITS ADVERTISERS

Compliments of

FRIERSON-McEVER CO.

MEN'S AND BOYS' WEAR

GAINESVILLE GEORGIA

Compliments of

LEWIS PORTER'S

•

FANCY GROCERIES
MEATS

•

GAINESVILLE GEORGIA

Best Wishes From . . .

PIEDMONT DRUG CO.

GAINESVILLE GEORGIA

Rhodes-Wood Furniture Co.

EVERYTHING FOR THE HOME

"The price we advertise is the price you pay"

GAINESVILLE, GA. TOCCOA, GA.

Reasonable Rates

Efficient Service

Dahlonega-Atlanta Bus Lines, Inc.

FRED JONES, *General Manager*

DAHLONEGA GEORGIA

SMITH BROTHERS

for

Steaks

Sandwiches

Fountain Service

Curb Service

Candies

Students' Headquarters

GAINESVILLE GEORGIA

SMALL-ESTES BAKERY

•

Home of

AUNT BETTY'S BREAD

•

GAINESVILLE GEORGIA

John H. Moore & Son

General Merchandise

A Friend of North Georgia College

DAHLONEGA, GEORGIA

JOHN H. MOORE ROBERT M. MOORE

LOWE, PFC. JERRE W.—14067199
Service Center Supply
Air Service Command
A.P.O. 629—c/o Postmaster
New York City, New York

LOWE, LT. WM. H.
121st Co.—3rd Tr. Regt.
Fort Benning, Georgia

LUCAS, ENSIGN EARLE
U.S.S. Charles Carroll
c/o Postmaster
New York, New York

LUKE, LT. JOHN D
Luke Field
165 Merrill St.
Phoenix, Arizona

LYLE, PVT. CHARLES
576 T.S.S.—Flight O
Miami Beach, Florida

McARTHUR, a/c WM. L.
Sqd. 4—Flight F
Ellington Field, Texas

McCALLA, a/c JAMES R.
R.A.F.S.
43-2-B-3
Roswell, New Mexico

McCALLA, MIDSHIPMAN JOHN H.
Room 1020 A. Bancroft Hall
U.S.N.A.
Annapolis, Maryland

McCAY, PVT. A. B
Area C—Reception Center
Ft. Oglethorpe, Georgia

McCONNELL, MAJOR R. S.
326-2 Doniphan Ave.
Ft. Leavenworth, Kansas

McCOY, S/SGT. JAMES R.
369th Tech. Sch. Sqn.
Scott Field, Illinois

McCURRY, CAPT SMITH J.—0280282
A.P.O. 10, 150
c/o Postmaster
New York, New York

McELHANNON, MIDSHIPMAN W. A.
V-7—U.S.S. Prairie State
135th St. & N. River
Section 56
New York, New York

McELROY, S/1c JACK WELDON
U. S. N. R. Air Base
Gordon Airport
Atlanta, Georgia

McEVER, PVT. CHARLES R.
733rd T.S.S. (sp.)
Barracks No. 285
Ft. Logan, Colorado

McEVER, ENSIGN HAROLD B.
U.S.N.R.A.B.
Los Alamitos, California

McFALL, BERNARD W. (PVT.)
A.A.F.T.S. Chev. Corp.
Class 3-43-18
2270 Jefferson St.
Detroit, Michigan

McGEE, PVT. HOKE S.
Finance Office
Moody Field
Valdosta, Georgia

McGUIRE, LT. WILLIAM P.
Hq. Co. I.A.C. (0-391309)
A.P.O. 301—c/o Postmaster
San Francisco, California

McKEE, LT. ALBERT D.
Btry E—502nd C.A.
Paterson, New Jersey

McKAY, CADET JACK—V-5 U.S.N.R.
c/o Robt. Pitts—C.P.T. Coord.
Ala. Polytechnic Institute
Auburn, Alabama

McKINNON, PVT. ROBT.
Co. B—1st Ord., Tng. Bn.
Aberdeen Proving Grounds, Maryland

McLEOD, CANDIDATE NORMAN L.
20th Btry—Barracks No. 5-AAS-OCD
Camp Davis, North Carolina

McNAIR, D. H.
U.S.N. Recruiting Sta.
P. O. Bldg.
Galveston, Texas

McQUEEN, PVT. JOHN
Mullins (A.S.A.) (34196023)
Co. F—145th Inf.—A.P.O. No. 37
c/o Postmaster
San Francisco, California

McWHORTER, MIDSHIPMAN H ROYD
2018 Bancroft Hall
U. S. Naval Academy
Annapolis, Maryland

McWHORTER, MAJOR HUGH
8th Air Support Command
A.P.O. 638—c/o Postmaster
New York, New York

MADDOX, MAJOR GUY F.
5214 Houston Rd.
(Cochran Field)
Macon, Georgia

MALONE, LT. R. L.
401 N. Salem Ave.
Sumter, South Carolina

MANDEVILLE, CAPT. S. D
U. S. Marine Corps Unit No. 265
c/o Postmaster
San Francisco, California

MANLEY, LT. J. P.
Camp Howze
Gainsville, Texas

MANN, SGT. CHARLIE D.
Weather Station
Biggs Field, Texas

MANN, F. S., Y3c, U.S.N.R.
Not Depot, N.O.B.
Norfolk, Virginia

MANN, PVT. JAMES C.
313 Material Sqdn.
Morrison Field
West Palm Beach, Florida

MANN, LT. OLIN
Box 203, A.A.F.B.S.
Big Spring, Texas

MARSH, SGT. OSCAR H.
6th Recruit—Bn. Personnel
Recruit Depot—Marine Bar.
Parris Island, South Carolina

MARSHALL, CPL. EMORY F.—34190789
51 St. Fighter Sqdn.—A.P.O. 831
c/o Postmaster
New Orleans, Louisiana

MARTIN, LT DUKE P.
607th S.B.G.T. Sqdn.
Aux. Field No. 1
Elgin Field, Fla.

MARTIN, CAPT. HAROLD T.—0337284
823rd Engis Bn.
A.P.O. 886—c/o Postmaster
New York, New York

MASHBURN, LT. JIM S.
Georgia Baptist Hospital
Atlanta, Georgia

MASON, CPL. JAMES G.
U. S. Army Hq. Co.
So. Base Section SOS
A.P.O. 519—c/o Postmaster
New York, New York

MATHIS, SGT. W. A.
(address not complete)

MATTHEWS, NAV. CADET LEWIS A.
Naval Air Station
Lee Field, Bldg. 30, Room 126
Jacksonville, Florida

MAULDIN, PVT. G. M.
374 Bomb Sqdn.
Wendouer Field, Utah

MAULDIN, LT. JOHN W.
U. of Ga. Medical College
Augusta, Georgia

MAYS, S/SGT. J. D.—20480217
Hal Bomb Sqdn.—A.P.O. 1047
c/o Postmaster
New York, New York

MAXWELL, EDGAR J.
U. of Ga. Medical College
Augusta, Georgia

MAXWELL, LT. EUGENE K.
A.A.F.B.F.S.
Bainbridge, Georgia

MAXWELL, ENSIGN WILLIAM H.
U.S.N.A.S.
Jacksonville, Florida

MEADORS, LT. W. W.
U.S.N. Armed Guard Center
1st Ave. and 52nd Sts.
South Brooklyn, New York

MEEKS, S/SGT. J. R., Jr.
A.S.N. 14020067—6th Troop S Sqdn.
A.P.O. 929—c/o Postmaster
San Francisco, California

MERIWETHER, LT. JAMES W.
Co. E—63rd Inf., 6th Motorized
Division—c/o Postmaster
Los Angeles, California

MERRITT, LT. BRUCE
Hdq. Troop 5th Cav.
Fort Bliss, Texas

MERRITT, J. B.—Y3c, U.S.N.R.
1856 Kalorama Rd., N W.
Washington, D. C.

MILLER, PVT. HOWARD
807 T.S.S., Bar. 815, Air Base
Sioux Falls, South Dakota

MILLER, MIDSHIPMAN R. H 3/c
Room 2105 Bancroft Hall
U. S. Naval Academy
Annapolis, Maryland

MILLER, W. H JR—A.M.M. 3/c
U. S. Naval Reserve Air Base K 13
Atlanta, Georgia

MILLS, LT. (jg) EMMETT W.
U.S.S. Sculpin—c/o Postmaster
San Francisco, California

MISENHEIMER, PVT. REID, JR.
Smyrna Air Base Sqdn.
1030 Barracks 1
Smyrna, Tennessee

MITCHELL, CPL. S C. III
Officers Club
Morrison Field
West Palm Beach, Florida

MIZE, LT. CECIL S.
7th Arm. Div. Ord. Maint. Bn.
North Camp Polk, Louisiana

MIZE, LT. CLYDE N.
7th Arm. Div. Ord. Maint. Bn.
North Camp Polk, Louisiana

MIZE, PVT. ROBT. R.
Btry F—177th Field Artillery
Fort Leonard Wood, Missouri

MOBLEY, CPL. WILBURN E.
71st Eng. Co.
Fort Benning, Georgia

MOON, PVT. HERBERT W
D.E.M.L.—Hdq. Co.
Fort Benning, Georgia

MOORE, LT. FELTON H.
Service Co., 34th Inf.
A.S.N. O-410274
A.P.O. 957
c/o Postmaster
San Francisco, California

MOORE, FRANK NEWTON—A.M.M.2/c
V P-91, Fleet Post Office
San Francisco, California

MOORE, LT. JOSEPH F.
771 Burr Road
San Antonio, Texas

MOORE, CAPT. J. L.
Hq. & Hq. Co., Service Bn.
3rd S.T.R.
Fort Benning, Georgia

MOORE, a/c ARVIS L.
11-B1, Av. Cdt. Regm. Hq.
U.S.N.R.A.B.
Olathe, Kansas

MORAN, LT E. E.—O-394279
Signal Section, Hq. S.O.S.
A.P.O. 871—c/o Postmaster
New York, New York

MORRIS, LT. FLOYD J.
421 St. Bomb. Sqdn.
Epharata Air Base
Epharata, Washington

MORROW, LT. HARRY P.
338th Fighter Group, 312th F. Sqdn.
Dale Mabry Field
Tallahassee, Florida

MOTE, ENSIGN HAROLD
Breezy Pt. B.O.Q., Bldg. S.P. 64,216
U. S. Naval Air Station
Norfolk, Virginia

MOYE, PVT. DUGGAN
No. 6, Buford Highway
Atlanta, Georgia

MUNDY, CAPT. REUBEN
406 C.A.
Ft. Sheridan, Illinois

MURPHY, PVT. WESLEY C.
9th T. S. S.—Section 12
Fort Logan, Colorado

MURPHY, LT. WM. A., USMc
Marine Corps Unit N. 690
c/o Postmaster
San Francisco, California

MYDDELTON, LT. A. S.
219 Q. M. Sal. Rep. Co.
Camp Pickett, Virginia

MYERS, W. R., S 1/c
U. S. S. Mojave
c/o Postmaster
New York, New York

NELMS, LT. GEORGE C.
Co. A, 13th Q. M. T. Regt.
Camp Lee, Virginia

NELSON, ARTHUR L.—MUS. 2/c
Receiving Sta. Band
Box 452
Navy Yard, South Carolina

NEWELL, CPL. LEE ROY
A C.T.S.—Amarillo Field
Amarillo, Texas

NICHOLS, LT. EDWARD M.
383 Group
Rapid City Air Base
Rapid City, South Dakota

NIX, PVT. JACK C.
Co. A, Student Tng. Bn.
Enl. Br. No. 2 A. Adm. Schools
Miss. Southern College
Hattiesburg, Mississippi

NIX, S/SGT. CLYDE—A.S.N. 14047809
A.P.O. 520—414 Bombardment Sq.
c/o Postmaster
New York, New York

NIX, PFC. K. L.
Co. C—15th S. S. Reg.
Ft. Monmouth
Red Bank, New Jersey

NORRIS, a/c JOHNNY B.
Squadron L., Gr. 3
Maxwell Field, Alabama

NORRIS, S/SGT. ROBERT C.
46th Bomb Group
U. S. Army
Oklahoma City, Oklahoma

NORRIS, CAPT. W. F.
156 Inf. Co. G, A.P.O. 633
c/o Postmaster
New York, New York

NORTH, LT. H. D.
48th T. C. Sqdn.
Florence Air Base
Florence, S. C.

NUCKOLLS, CAPT. BEN B.
774 Tank Destroyer Bn.
Box 355
Rogers, Texas

NUNNALLY, PVT. LEE R.
402nd Bombardment Sqdn.
39th Bomb Group
Davis-Monthan Field
Tucson, Arizona

ODOM, PVT. JAMES C.
807th T. S. S. (sp.), Barracks 636
Sioux Falls, South Dakota

ODOM, PVT. F. C. PHILLIP
1003rd Tech. Sch. Sqdn., Room 1813
720 South Michigan Blvd.
Chicago, Illinois

ODOM, LT. W. T.
A.P.O. 10,008
c/o Postmaster
Seattle, Washington

O'KELLEY, CAPT. HOKE
Camp Tyson, Tennessee

OLIVER, CPL. GROVER
513th Ordnance
Camp Breckinridge, Kentucky

OSBORN, SGT JAMES S.
Detachment I, 37th Air Base Sqdn.
ew Orleans Army Air Base
New Orleans, La.

OVERSTREET, CPL. B. L.
A.S.N. 34197528—A.P.O. 663
c/o Postmaster
Miami, Florida

OWEN, SGT. R. D.
Hdq. Co., Reception Center
Fort McPherson, Georgia

PAFFORD, LT. GEORGE G.
Marine Barracks, Roosevelt Rd.
Vieques Island, P. R.

PAINTER, FLOYD J —G.M.3c
Navy U.U.W.
c/o Postmaster
San Francisco, California

PALMER, COL. CALLI H.
Camp Maxey, Texas

PALMER, CLARENCE E.
O-285819 Q.M.C.
A.P.O. 887
New York, New York

PALMER, CAPT. G. B.
7th Obs. Sqdn.
Ft. Benning, Georgia

PALMER, LT. OLIN H.
U.S.M.C., Unit 960
c/o Postmaster
San Francisco, California

PALMER, GUN. MATE 2/c ROY LEE
U. S. Naval Post Office
San Francisco, California

PARKER, CPL. N. E.
Co. A, 4th Q.M.S.R.
The Quartermaster School
Camp Lee, Virginia

PARKER, SGT. R. M.
Group D—Sqdn. 21
A.A.F.—Officers Candidate Sch.
Allen Hotel
Miami Beach, Florida

PARKS, LT. (jg) ARVIL C.
Naval Reserve Aviation Base
New Orleans, Louisiana

PARROTT, PVT. BLAKELY—14139228
Co. B—14th Bn. A.F.R.T.C.
Fort Knox, Kentucky

PARTRIDGE, WM. S.
N.T.S. Diesel Div. 1Q, Sec. 1
South Richmond, Virginia

PASLEY, S/SGT. R. E., U.S.M.C.
M. B. Navy Yard
Charleston, South Carolina

PATRICK, LT. W. W.
307th Inf.—A.P.O. 77
Fort Jackson, South Carolina

PAULK, V. B., G.M. 2/c
Unit 4, Landing Craft School
U. S. Naval Receiving Station
San Diego, California

PAYNE, S/SGT. S. O.
411 Bomb Sqdn.
Gowen Field
Boise, Idaho

PEACOCK, W. M., S 2/c
Group II Scho. (Q.M.)
Co. 1557 Class I
U.S.N T.S.
Newport, Rhode Island

PEAVY, PVT. CARL W.
366 Scho. Sqdn., Bar. 744
Lowry Field
Denver, Colorado

PECK, CPL. JOHN S.—20429962
Hq. Btry 101 Sp. C. A. Bn. (AA)
A.P.O. 929 U. S. Army
c/o Postmaster
San Francisco, Calif.

PELFREY, John R.—Ph.M. 1c
Naval Air Station
Great Exuma, Bahamas Islands
c/o Fleet Postmaster
Miami, Florida

PENLEY, PVT. BILLY
Aviation Radio School
Div. 10-R, Class 6-43
U.S.M.C.—N.A.S.
San Diego, California

PERDUE, JAMES C.
Group No. 2, Service Scho.
N.O.B.—N.T.S.
Norfolk, Virginia

PERRY, T.SGT. THOMAS M.
c/o Dental Clinic No. 2 Sta. Hospital
Camp Forrest
Tullahoma, Tennessee

Compliments

of a

FRIEND

Your Patronage
Will Be Appreciated

SMITH HOUSE

H. B. Smith, *Proprietor*

Dahlonega Georgia

ROSE'S 5, 10, 25c STORES

118 Stores in Five
Southern States

Gainesville Georgia

Courtesy - Service

Efficiency

**THE
BANK OF DAHLONEGA**

•

"A Bank You Can Bank On"

•

Member of F. D. I. C.

Dahlonega Georgia

Compliments of

Geo. Moore Ice Cream Co.

ATLANTA GEORGIA

THESE MEN ARE GIVING EVERYTHING FOR YOU AND ME . . .

PERRY, a/c W. W.
Bld. 29, Lee Field
U.S.N.A.S.
Jacksonville, Florida

PHILIPS, WILLIAM, S 2/c
Gunners Sch., Co. 1106
U.S.N.T.S.
Newport, Rhode Island

PHILLIPS, PVT. CHAS. H.
576 T.S.S., Flight O
Miami Beach, Florida

PHILLIPS, WILLIAM J. (SGT.) 14078791
438 Bomb. Sqdn.
319 Bom. Group (M) A.A.F.
A.P.O. 634 U. S. Army
c/o Postmaster
New York, New York

PIERCE, PVT. RALPH A.
B-3-1-FARC
Fort Bragg, North Carolina

PILKENTON, JACK
(Signal Corps Reserve)
700 17th Ave.
Tuscaloosa, Alabama

PIRKLE, WILLIAM B.
Office of Field Director—Red Cross
Naval Operation Base
Key West, Florida

PITTMAN, ROBERT J., 1/c S.K.
U.S.C.G. Air Sta.
Biloxi, Mississippi

POOLE, PVT. WILLIE A.
A.A.F.T.S.—622nd Sqdn.
Bar. 1941
Madison, Wisconsin

POPE, LT. CHARLES F.
Co. "C", 7th Bn.
Ft. McClellan, Alabama

PORTER, LT. CHARLES C.
Basic Flying Sch.
Walnut Ridge, Arkansas

PORTER, LT. E. B., JR.
386th Scho. Sqdn.
Elgin Field, Florida

PRATER, LT. HOWARD
Co. D, 56th Engr. Bn. A
Camp Polk, Louisiana

PRINCE, LT. F. L.
Sta. Hospital, Ward No. 2
Fort Jackson, South Carolina

PRINCE, PVT. ROBT. A.
303 T.S.S., Flight VOC
Keesler Field, Mississippi

PRUETT, CAPT. J. F.
Papa-go Park
Phoenix, Arizona

PRUITT, CPL. ED.
Finance Office
Ft. Monmouth
Red Bank, New Jersey

PURDY, a/c W. E., JR.
Sqdn. F, Group 2
Maxwell Field, Alabama

QUILLIAN, LT. COL. A. R.
A.P.O. No. 252
Ft. Bragg, North Carolina

RAGSDALE, FRED
F.B.I.
900 Security Bldg.
Los Angeles, California

RAY, CADET CLIFFORD
U.S.N.R.
(unassigned)

RECHSTEINER, LT. CARL E.
13th Bomb. Wing
MacDill Field
Tampa, Florida

RECHSTEINER, HARRY G.
2314 Hillsboro St.
N.C.U., U. S. Signal Corps.
Raleigh, North Carolina

RECHSTEINER, ROY O.
Naval Aviation, U.S.N.R.
Mercer University—Box 13
Macon, Georgia

REED, CAPT. D. W.—O-315251
Box 209—A.P.O. 959
363rd Service Sqdn.
c/o Postmaster
San Francisco, California

REEVES, C. B., S 2/c
U. S. Naval Air Sta.
Sqdn. VN-15
Jacksonville, Florida

RHEBERG, LT. COL. STEVEN C.
10th Naval District
San Juan, Puerto Rico

RICHARDSON, CADET GEO.
12th Bn. Saratoga Bar.
U. S. Naval Pre-Flight Scho.
Athens, Georgia

RITTENBERRY, LT. ELGIN B.
A.A.F.T.D.
LaFayette, Louisiana

ROBERTS, EDWIN T.—34195826
Co. 7—O.C.S.
Ft. Knox, Kentucky

ROBERTS, PVT. E. WINN
U. S. Marine Corps, Unit No. 125
c/o Postmaster
San Francisco, California

ROBERTS a/c JOHN T.
4-43AF-2 a/c Detachment
Lowery Field, Colorado

ROBERTS, PVT. WILLIAM H
(Signal Corps)
601 N. Spring St.
Winston-Salem, North Carolina

ROGERS, LT. JACK—O-431524
316th Fighter Sqdn., 324th Fighter Group—A.P.O. 3312
c/o Postmaster
New York, New York

ROGERS, LT. JAMES D.
7th Ferrying Group
Great Falls, Montana

ROSSER, PVT. C. C.
Recruit Depot—Platoon 1059
Parris Island, South Carolina

REWAN, PVT. JAMES D.
395 Tech. S. S. Box 262
A.A.F.—A.S.N 14029589
Keesler Field, Mississippi

ROYAL, CADET THOMAS J.
United Fruit Co.
Steamship Toloa
New Orleans, Louisiana

RUSSELL, PFC. CHARLES M.
Waverly, Georgia

RUSSELL, a/c J. B. F.
S.A.A.C.C.
San Antonio, Texas

RUMBLE, HAL, 2/c M
A.B.A. T.U.
Naval Air Sta.
Norfolk, Virginia

SANDERS, CAPT. HOWARD
No. O-402540
342 Bomb. Sqdn.
A.P.O. 520—c/o Postmaster
New York, New York

SANDERS, HUBERT
Naval Air Station
Ordnance Dept.—Box G-3
Key West, Florida

SANDERS, LT. TRAVIS
27th Co. 3rd S.T.R.
Ft. Benning, Georgia

SCARBOROUGH, CADET ROBT. H
U. S. Merchant Marine—C.B.S.
Pass Christian, Mississippi
Sect. 5D

SCUPIN, PVT. C. L., JR.
T/5—Det. W. Sig. Corps
Unassigned Att. 501st—A.W.U.T.C.
Drew Field, Alabama

SELLERS, MAJOR H. P.
No. 8 Sunset Ave.
Wrightsville Beach, North Carolina

SELPH, LT. C. E.
Randolph Field, Texas

SEWELL, LT. HENRY N.
14th Fighter Sqdn.
53rd Fighter Gp.
A.P.O. 832
New Orleans, Louisiana

SEWELL, CAPT. JAMES P.
Co. G, 154th Inf.—A.P.O. 31
Camp Shelby, Miss.

SHANAHAN, LT. C. O.
A. T. Co., 124th Inf
Fort Benning, Georgia

SHANAHAN, W. D., R. 2/c
U.S.S. L. Island
"K" Div.—c/o Postmaster
San Francisco, California

SHANNON, Av/c JIM
A.A.F.T.D. Sqdn. D Bar. A2B
Chicasha, Oklahoma

SHEEHAN, PVT. JOHN C.
Ga. Tech—Box 1443
Atlanta, Georgia

SHELL, CPL. GEORGE P.
Btry B, 605th C. A. (AA)
P. O. Gen. Dev.
Charlestown, Massachusetts

SHERAM, PVT. MARCUS W.
6th Bomb. Sqdn.
Gowen Field, Idaho

SHIRLEY, SGT. R. F.
Base Operations Office
Turner Field
Albany, Georgia

SHOPE, CAPT. T. B.
502 Snow St.
Oxford, Alabama

SHORT, S/SGT. JAMES H.
A.P.O. No. 886—c/o Postmaster
New York, New York

SIMMONS, PVT. JOHN M.
Co. A, 11th Tng. Bn., 4th Pla.
Camp Wheeler, Georgia

SIMPSON, OLLIE O., a/c
Sqdn. 4, Bar. 7
Spence Field
Moultrie, Georgia

SINGER, PVT. FRANK
C. F., 119th Inf.
A.P.O. 30th, U. S. A.
Camp Blanding, Florida

SIRMONS, LT. DERREL
Medical School, 831-15th St.
Augusta, Georgia

SIRMANS, JOSEPH O. (PVT.)
Fort Dix, New Jersey

SKELTON, LT. EDWARD A.
Weapons Sec., Academic Dept.
The Infantry School
Fort Benning, Georgia

SKELTON, HUGH
U. S. Army, Btry A-29
C.A.T.B.
Camp Wallace, Texas

SKELTON, LT. (jg) M. L.
U.S.S. Salinar—c/o Postmaster
New York, New York

SLAGLE, JOHN HOWARD—MOMM 2/c
Amphibian Force
Atlantic Fleet C-9471
Norfolk, Virginia

SMITH, CAPT. D. C.
403 E. 48th St.
Savannah, Georgia

SMITH, EARL D.—PhM-3c
U. S. Navy Med. Center
Bethesda, Maryland

SMITH, PVT. GEORGE A.
Det. M
37th Base Hqts. & Air Base Sqdn.
New Orleans Army Air Base
New Orleans, Louisiana

SMITH, SGT. JAMES C.
Tr. A, Bldg. 93 O.C.S.
Ft. Riley, Kansas

SMITH, PVT. JOHN W.
720th C.C. (Air Crew)
A A.F.C.C.
Nashville, Tennessee

SMITH, CADET W. SWIFT
Class 43-E—Flight No. 9
Cal. Aero Flight Academy
Ontario, California

SORRELLS, LT. W. W.
B.O.Q.—A-32
Randolph Field, Texas

SORROW, LT. CHARLES F.
Ward 30—Old Hospital
Ft. Sain
Houston, Texas

SOUTHER, PVT. CLARENCE H
R.F.D. No. 3
Dalton, Georgia

SOUTHER, PVT. RAY W.
Co. A, 6th Bn.
B.F.R.T.C.
Ft. McClellan, Alabama

SPAIN, LT. J. LLOYD
Hq. Co. 121st Inf.
A.P.O. 8
Ft. Leonard Wood, Missouri

SPAINHOUR, a/c B. R.
Group 5, Sqdn. D
A.A.F.C.C.
Nashville, Tenn.

SPARKS, PVT. ANDREW
Embassy Hotel—Room 944
Los Angeles, California

SPEARMAN, MAJOR WALTER D.
88th Base Hospital
N.O.S.A.
New Orleans, Louisiana

SPIVEY, CPL. JAMES R.
9th Ferrying Sqdn.
Long Beach Army Air Field
Long Beach, California

STALLWORTH, a/c ROSCOE
Chickasha, Oklahoma

STANLEY, T. W. (O.C)
Btry 7, 1st Pla.
O.C S.—A.A.S.
Camp Davis, North Carolina

STARR, J. W.
(Air Corps Reserve)
Emory University, Georgia

STATON, PVT. THOMAS F.
Recruiting & Induction Sta. Det.
Camp Shelby, Mississippi

STEADHAM, LT. ROY
Sqdn. 4—Flight C, MAFS
Midland, Texas

STEPHENSON, a/c E. W. (43A)
C.A.F.S.
Columbus, Mississippi

STEWART, LT. JEFF
2nd A. F., 18 Replac
Salt Lake City, Utah

STEWART, CAPT. NEIL G—G.S.C.
Hq. 1st Inf. Div.
A.P.O. 1
New York, New York

STEWART, SGT. THOMAS A.—14104142
Co. B, 131st Eng. (Reg. C)
A.P.O. 3195
c/o Postmaster
San Francisco, California

STOREY, a/c SAMUEL G.
Army Flying School
Enid, Okla.

STORY, S/SGT. D.
Student Det.—S.P.A.F.S.
Texas

STRICKLAND, LT. JOHN W.
C.A.F.S.—Box 236
Columbus, Mississippi

STRICKLAND, MACK
3-S-15-W-T Air Service School
Naval Air Station
Jacksonville, Florida

STRICKLAND, PVT. WALTER O.
77th Div. Tr.
Reg.-Artillery Det.—A.P.O. 77
Ft. Jackson, South Carolina

SUDDATH, MIDSHIPMAN WM.
Room 3025
Bancroft Hall—U. S. Naval Academy
Annapolis, Maryland

SURRENCY, MIDSHIPMAN ERWIN C.
Room 4401—Bancroft Hall
U. S. Naval Academy
Annapolis, Maryland

SWINT, S/SGT. JAMES B.—AAF
Hq. Flight 28th Tech. Scho.
Sqdn. (sp)
Jefferson Barracks, Missouri

SWINT, CAPT. MARCUS G.
Co. D, 102nd Medical Tr. Bn.
Camp Jos. T. Robinson, Arkansas

SYFAN, ENSIGN DAN G.
(awaiting call for preflight)

TANKERSLY, LT. J. S.
G. Dept. A.F.S.
Fort Knox, Kentucky

TANKERSLY, MORRIS
Y.M.C.A. (Bell Aircraft Co.)
Buffalo, New York

TANNER, B. B. (App. Seaman)
Navy Air Sta. T.T.S.A.
SP-29 Canteen
Norfolk, Virginia

TANNER, SGT. W. H.
Bradley Field
Hq. Co. 840th Eng. Avn. Bn.
Windsor Locks, Conn.

TAYLOR, LT. B. R.
64th Troop Carrier Group, 16th Sqdn.
A.P.O. 650—c/o Postmaster
New York, New York

TAYLOR, PVT. ALVA
Ward 16
Sta. Hospital
Keesler Field, Mississippi

TAYLOR, WILBUR B. (PVT.)
Co. C—29th Bn. M.C.C.R.F.
C Bks., 869
Camp Crowder, Missouri

THACKER, PVT. 1/c DALLAS G.
34087890—Med. Det., 162nd Inf.
A.P.O. 41—c/o Postmaster
San Francisco, California

THIGPEN, LT. CORBETT
U. of Ga. School of Medicine
Augusta, Georgia

THOMPSON, CLAUD M.
Class 72-2
Portsmouth, Virginia

THOMPSON, LT. HARRISON C.
316th Ord. Co. (Depot) (MT)
Camp Gordon, Georgia

THOMPSON, CADET R. L.
Cadet Barracks N.A.S.
Lakehurst, New Jersey

TIPTON, THERON
2-M-13EN
Naval Tr. Sta.—Bar. No. 69
Jacksonville, Florida

TOMPKINS, JOHN W.—YEOMAN 2/c
Naval Operating Base
Box 36, U. S. N.
Guantanamo Bay, Cuba

TOWNSEND, LT. WILLIAM THOS.
1229 Reception Center
Fort Dix, New Jersey

TRUSSELL, PVT. CHARLES H.
398th Tech. Scho. Sqdn.
Flight D
Keesler Field, Mississippi

TUGGLE, C. M. (ENSIGN)
U. S. Naval Reserve Aviation Base
New Orleans, Louisiana

TURNER, EDD
Ward Hotel
Griffin, Georgia

TUTT, a/c JOEL H.
Class 43-2, Sqdn. 2, Flight B
Roswell Army Flying School
Roswell, New Mexico

ULMAN, S/SGT. STANLEY—14066227
168th Q.M.C.—S.G.P. Aviation
A.P.O. 634
New York, New York

UPCHURCH, LT. JERRY E.
Bombing Sqdn.
(Address incomplete)

USRY, GEISE (CADET ENGINEER)
Naval Reserve
Maritime Commission
(Address incomplete)

VALENTINE, PVT. JAMES W.
A.A.F.B.F.S.
679th Sqdn.
Bainbridge, Georgia

VARNER, PVT. JAMES M.
Post Finance Office
Camp Shelby, Mississippi

VAUGHN, LT. CLARENCE R.
6th Cavalry Troop
Ft. Jackson, South Carolina

VAUGHN, CPL. PAUL W.—34266695
A.P.O. No. 633—18th Weather Sqdn.
c/o Postmaster
New York, New York

ONE LAST THOUGHT . . . HAVE YOU READ ALL THE ADS?

ENGRAVED
BY
WRIGLEY
ATLANTA

ALUMNI FIGHTING FOR A CAUSE

VENDERY, LT. W. H.
Fitz. General Hospital
Ward 8A
Denver, Colorado

VINES, JOE H., Slc.
U. S. Armed Guard Center
1st Ave.-52nd St.
Brooklyn, New York

WAKEFIELD, MATTHEW—A S.
R.T.W. Co. No. 3, Plat. No. 2,
U.S.N.—Air Station
Miami, Florida

WALKER, T L.
Box 141
Belksville, Maryland

WALL, PVT. JACK M.
Barracks 518, 5th Sta.
Complement, 5th Sta.
Brookley Field
Mobile, Alabama

WALLACE, PVT. ROBERT E., U.S.A.
573 Tech. Sqdn. (sp) T.S. No. 1280
Basic Tr. Center, No. 4
Miami Beach, Florida

WALLACE, LT. SAMUEL D.
305 Post Office Building
328th Inf.
(Address incomplete)

WALLACE, PVT. TINLEY M.
Bar. 1322—Robins Field
Warner Robins, Georgia

WALTERS, MAJOR R. M.
Command & General Staff School
Fort Leavenworth, Kansas

WALTON, HARRIS F. (a/c)
Flight G—Class 43-C
A.A.F. Basic Flying Scho.
Cochran Field
Macon, Georgia

WALTON, PVT. WM. B.
Class 6-43, I. & M. Hq. Air Corps Tr.
Det., 400 N. Paula St.
Curtiss-Wright Tech. Inst.
Glendale, California

WANSLEY, LT. LAMAR
Hq. Co., 327 Glider Inf.
101st Div.
Fort Bragg, North Carolina

WARE, JOHN S.—S2/c
2M12W Bar. 18—Service Scho. Area
U. S. Naval Air Sta.
Jacksonville, Florida

WARNOCK, LT. CHARLES H. O-789625
17th Troop Carrier Sqn.
64 Troop Carrier Group
A.P.O. 638—c/o Postmaster
New York, New York

WARREN, CPL. T. L.—34085191
Co. F, 34th Eng.
c/o Postmaster
San Francisco, California

WATERHOUSE, SGT. (ROTC) SIDNEY
The Citadel
Charleston, South Carolina

WATERS, LT. COL. JAMES F.
6409 Ridgewood Ave.
Chevy Chase, Maryland

WATERS, LT. R. O.
Pilot School Turner Field
Albany, Georgia

WATKINS, LT. CLARENCE A.
(Address incomplete)

WATSON, LT. WADE A.
Btry. A, 98 C. A. (AA)
A.P.O. 958
c/o Postmaster
San Francisco, California

WEBB, PVT. PAUL
4th Plt. C-14-F.A.R.C.
Fort Bragg, North Carolina

WEEKS, CAPT. HOWARD
O.C.S.
Ft. Knox, Kentucky

WELDON, CPL. EMORY L.
Motor Transport Co.
Ten Camp—Marine Barracks
New River, North Carolina

WELDON, CPL. GEORGE T.
Finance Dept.
Flexible Gunnery School
Ft. Myers, Florida

WELLBORN, SGT. CARLTON (ROTC)
Georgia Tech
Atlanta, Georgia

WEST, CANDICATE E. P., JR.
12th Co., 3rd S.T.R.
4th Plt.
Ft. Benning, Georgia

WEST, SGT. WALTER L.
A.P.O. Box 616
c/o Postmaster
New York, New York

WESTBROOK, a/c SHELBY
U. S. Army Air Corps
(unassigned)

WETHERINGTON, SGT. CLYDE E
Hq. Det—A.P.O. 851
c/o Postmaster
New York, New York

WHALEY, SGT. WILLIAM V.
Hq. Btry. 2nd Bn.
179th F.A.
Camp Shelby, Mississippi

WHELCHEL, MAJOR W. W.
Camp Roberts, California
(1536 Vine St.
Paso Robles, California)

WHELCHEL, BILLIE T.—F1/c
Everglades Hotel—Room 1306
Miami, Florida

WHELCHEL, MAJOR R. N.
A.P.O. 845—c/o Postmaster
New York, New York

WHIDDON, LT. E. H.—01294228
Co. B—121st Inf., U. S. Army
A.P.O. No. 8
Nashville, Tennessee

WHITAKER, HOWARD B.—S1/c
U.S.N.R.
1427 Fairmont St.
Washington, D. C.

WHITE, LT. GEORGE W.
Hdqs. Btry 451st Sep. C.A Bn. (AA)
Camp Stewart, Georgia

WHITE, CPL. JESSE M.
Serv. Btry. 2nd Bn.
142d F. A. Regt.
Camp Bowie, Texas

WHITE, LT. WILLIAM B.
Spence Field
Moultrie, Georgia

WHITEN, LT. GEORGE
1701 Allison St.
Lee Hills
Leesville, Louisiana

WHITESIDE, RAY S.—A.R.M. 3/c
U.S.N.R.—Fleet Air Wing Seven
Hq. Sqdn.
c/o Postmaster
Morgan Annex
New York, New York

WHITLOW, PVT. LEONARD C.
T.S.S. 768 (s.p.) Bar. 610
Buckely Field
Denver, Colorado

WHITMIRE, CPL. DAWSON
Co. C—13th Trng. Bn.
Camp Wheeler, Georgia

WHITMIRE, LT. ERSKINE
Service Co., 351st Inf.
Camp Gruber, Oklahoma

WILHITE, LT. D. T., JR.
Am. Airlines Scho.
Meacham Field
Fort Worth, Texas

WILLIAMS, a/c CAREY M.
Randolph Field, Texas
(Address incomplete)

WILLIAMS, GEORGE W.
C. A. COMMAND
A.P.O. 851—c/o Postmaster
New York, New York

WILLIAMS, LT. HAROLD
315th A.A.F.T.D.
Tulsa, Oklahoma

WILLIAMS, ENSIGN HENRY G.
U.S.N.R. Lewis Scho. of Aeronautics
Lockport, Illinois

WILLIAMS, HUGH
U.S.C.G.
Marguette, Michigan

WILLIAMS, a/c JOHN S.
Flying Cadet Det.
Randolph Field, Texas

WILLIAMSON, LT. JAMES
U.S.M.C.
U. S. Marine Corps Unit 690
c/o Postmaster
San Francisco, California

WILLIS, SGT. R. D.
480th F.G.T. Sqdn.
H.A.G.S.
Harlingen, Texas

WILSON, LT. COL. ALVA H.
Academic Depart.
Ft. Benning, Georgia

WILSON, a/c J. E.
U.S.N.R.
Box 17, Ser. No. 720-12-72
Mercer University
Macon, Georgia

WILSON, CAPT. THOS. K.
390th Inf., 98 Div.
Camp Breckinridge, Kentucky

WIMBISH, LT. J. F.
A.S.N. O-415888
Post Utilities—A.P.O. 948
c/o Postmaster
Seattle, Washington

WINGARD, LT. J. O.—A.C.
12th Ferrying Group
A.P.O. 606
Miami, Florida

WINGATE, SGT. WILLIAM G., JR.
Det. 1—37th Air Base Sqdn.
New Orleans Army Air Base
New Orleans, Louisiana

WISE, CADET ROBERT—U S.N.R.
C.P.T. Bar.
186½ Clayton Ave.
Athens, Georgia

WITHERSPOON, LT. (jg) JAMES E.
Mar-Dar Apts.—Apt. G3
200 White Horse Pike
Collingswood, New Jersey

WITHOLTER, PVT. ERNEST F.
Naval Tr. Sta., Aviation Maintenance
Tr. Sqdn. No. 21, Bar. No. 58
Norman, Oklahoma

WODDAIL, LT. JOSEPH D.—M.D.
Georgia Baptist Hospital
Atlanta, Georgia

WOOD, CAPT. JOEL B.—O-341756
Co. H, 4th Inf.
A.P.O. 147
Seattle, Washington

WOOD, LT. W. W.—292753
1st Bn., 11th Inf.
A.P.O. 3305—c/o Postmaster
New York, New York.

WOODS, PVT. LUCIUS A.
Army of U. S.
Co. E, 10 Q.M.T R.—Bar. 644
Camp Lee, Virginia

WORRELL, a/c E. R.
San Antonio Aviation Cadet Center
Pre-Flight School, Group 5, Flight C
San Antonio, Texas

WRIGHT, S/SGT. EDGAR S.
Det. 4th Com. Sqdn.
Municipal Airport
Nashville, Tennessee

WYNNE, PVT. ROBERT F.
Btry. E—607th C. A.
Camp Hulen, Texas

YORK, MAJOR W. J.
68th A. Regt., Desert Manuvers
A.P.O. 256—c/o Postmaster
Los Angeles, California

YOUNG, LT. CHARLES W.
21 Bomb. Group, 398 Bomb. Sqdn.
MacDill Field, Florida

YOUNG, PVT. PAUL H.
766 School Sqdn.—Bar. 503-C
Buckley Field
Denver, Colorado

ZIMMERMAN, PVT. EARL
807 Tech. Sch. Sqdn., SP
Sioux Falls Air Base
Sioux Falls, S. D.—Bar. 622

THE BEST DRESSED MEN WEAR

SCHWOBILT CLOTHES

•

ALBANY COLUMBUS

ATHENS LAGRANGE

ATLANTA MACON

SAVANNAH

•

HENRY ALMOND

Better known as

"OLD AMOS"

WATCH REPAIR SHOP

Good Work :: Low Prices

Across from bus station

GAINESVILLE, GEORGIA

TO OUR ADVERTISERS . . . THANKS A MILLION

Photographs for the . . .

1943 CYCLOPS

Made by

THE
WHITEHALL STUDIOS
86 Whitehall, S. W. ATLANTA

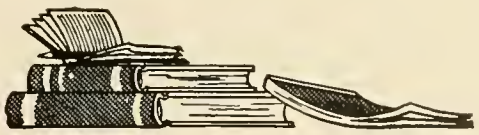

SUCCESSFUL ANNUALS

Require the services of experienced and expert craftsmen, trained in every detail of the processes of creating • planning layout and design • typesetting • printing lithographing and binding . . . Throughout half a century this company has pioneered in the production of the highest type of printing . . . Our services include a special college annual sales and service organization . . . Abundant equipment • modern and complete . . . Prices representing maximum in value

✳

FOOTE & DAVIES

PRINTING • LITHOGRAPHING • ENGRAVING

ATLANTA

This picture was taken October 16, 1942, in the lobby of Moore Hall

January 9, 1943

HIGHLIGHT OF THE YEAR

MOORE HALL GOES UP IN FLAMES

Long will remembrances of the Moore Hall fire remain in the minds of the cadets and coeds of '43. Long will be remembered the heroic work of the cadets in preventing the spread of the fire into adjoining buildings. Long will be remembered the historic two-story frame building that its occupants for years gone by had grown to like so well.

Moore Hall, donated to the college by Mr. John Moore, was the only dormitory located off the campus. The loss of this building probably signified the beginning of a concentration of all college activities and buildings on the campus ot the college. It probably signified the end of having part of the student body rooming in the town section of Dahlonega, which is necessitated by the lack of college facilities to accommodate the entire student body of the college.

The building, very plain in its appointments, was in reality of considerable historic importance. It was one of the buildings in Dahlonega included in the Historic American Buildings Survey published in 1938. Measured drawings and photographs have been deposited in the Library of Congress.

The Conclusion of the Moore Hall Fire

Cadets Mount Adjoining Building to prevent spread of the fire.

Farewell To Thee

ALMA MATER

Proudly we hail thee,
Reverence thy name,
Strive for thy glory
And for thy fame!
Loyal forever
We'll be to thee,
Forsaking never
N. G. C!

TAPS

Taps—and the close of another period in our school life. Ahead of us we are told that there lie hardships and possibly struggles for existence. But as students of North Georgia College, we accept the challenges of the future—whatever they may be. As we leave North Georgia College, we will remember the high ideals and principles which were instilled into our minds. We have blood in us that is American; we will defend and uphold those principles for which millions have died in the last year.

Acknowledgments

To the entire student body, to the faculty members, and to everyone who aided us in publishing this 1943 CYCLOPS, mere words alone cannot possibly express our appreciation to you.

Especially, among the students, we want to express our thanks to Mary Key Wynne, Faynelle Holcombe, Holly McMichael, Carolyn Carey, and Johnny Williams for the great amount of time they spent helping us with the publication of this yearbook.

Among the faculty we found a spirit of cooperation that was definitely a great asset to us in our work. Professor Barnes and Professor Dismukes, our faculty advisers, Major Hutcherson, Miss Sara Bruce, Professor Clark, and Dean Sirmons can never be thanked enough for the aid that they gave us at all times.

JARRATT PRYOR, JR., *Editor,*
HOLLAND G. MANGUM, *Business Manager.*

THE 1943 ☆ *Cyclops* OF N

GEOR

Sp.Col. U 428 .N6 C9 1943
North Georgia College,
Cyclops / 14599

ORTH

IA COLLEGE AT DAHLONEGA

POMONA COLLEGE LIBRARY